

DETECT1D

From Awareness to Action:
Driving Multidisciplinary Application of
Screening and Disease Modifying Therapies in
EARLY STAGE T1D

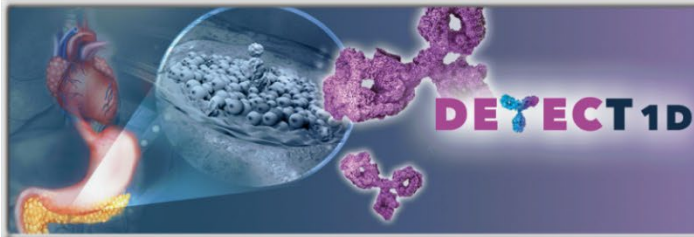

This activity is provided by Med Learning Group.
This activity is supported by an educational grant from Sanofi US.



From Awareness to Action:
Driving Multidisciplinary Application of
Screening and Disease Modifying Therapies in
EARLY STAGE T1D

Topic
Introduction and Housekeeping
Type 1 Diabetes: Overview
Screening and Early Detection of T1D
Caregiver Perspective & Panel discussion: Screening for T1D
How and Whom to Screen for T1D
Case #1 & Group Breakout Discussion
Follow-up & monitoring after T1D screening
Caregiver Perspective & Panel discussion: Follow-up After Screening Results –
Advances in Delaying T1D Progression
BREAK
Caregiver Perspective & Panel discussion: Teplizumab for T1D
Case #2 & Group Breakout Discussion
On the Horizon: Advances in Delaying Disease Progression in Stage 1, Stage 2, and New Onset (Stage 3) T1D
Implications & Practice Takeaways
Audience Q & A and Concluding Remarks

DETECT - From Awareness to Action: Driving Multidisciplinary Application of Screening and Disease Modifying Therapies in Early Stage T1D

PROGRAM CHAIRS

Jay H. Shubrook, DO, FAAFP, FACOFP

Professor and Diabetologist
Department of Clinical Sciences and Community Health
Touro University California
Vallejo, California

Emily K Sims, MD, MS

Associate Professor of Pediatrics
Pediatric Endocrinology and Diabetology
Center for Diabetes and Metabolic Diseases
Indiana University School of Medicine
Assistant Director of Faculty Development and Translational Research
Herman B Wells Center for Pediatric Research
Associate Director
IU Medical Scientist Training Program
Indianapolis, Indiana

SPEAKING FACULTY

Ananta Addala, DO, MPH

Assistant Professor of Pediatrics
Stanford University
Cupertino, California

PATIENT CAREGIVERS

Jamie Lucove

Irvine, California

PROGRAM OVERVIEW

The DETECT T1D Live Summit series has been designed to bring together multidisciplinary faculty and a type 1 diabetes (T1D) patient advocate to discuss practical considerations in screening, follow-up, early referral, and treatment to delay T1D progression, as well as how to address both clinician and patient challenges to optimize early identification and patient selection. In addition, the program will feature small group breakout discussions to analyze relevant cases and offer an opportunity to access a learning gallery featuring additional educational aids and resources to reinforce engagement and boost understanding of evolving concepts in early-stage T1D.

TARGET AUDIENCE

This activity is designed to meet the educational needs of multidisciplinary clinicians who refer, treat or see patients with or at high risk for T1D is needed, including primary care clinicians, pediatricians, pediatric & adult endocrinologists, diabetes educators, infusion professionals and other allied healthcare professionals.

LEARNING OBJECTIVES

Upon completion of this activity, attendees will have improved ability to:

1. Identify criteria for T1D screening, focusing on high-risk patients to facilitate timely referral and monitoring
2. Incorporate evidence-based strategies for presymptomatic T1D screening into routine clinical practice to improve early detection
3. Develop workflows to appropriately monitor, follow-up, or refer individuals who are screened for T1D.
4. Interpret T1D screening results and effectively communicate next steps to support patient education and inform treatment decisions.
5. Develop strategies for establishing referral pathways and enhancing collaboration with specialists in order to enable earlier application of disease-modifying therapies for early stage T1D.
6. Identify appropriate patients who would benefit from treatment with disease-modifying therapies for delaying T1D progression based on clinical evidence
7. Implement protocols to support safe and efficient administration of disease-modifying therapies for T1D according to guidance and patient-specific factors.

JOINT ACCREDITATION STATEMENT



In support of improving patient care, Med Learning Group is jointly accredited by the Accreditation Council for Continuing Medical Education (ACCME), the Accreditation Council for Pharmacy Education (ACPE), and the American Nurses Credentialing Center (ANCC), to provide continuing education for the healthcare team.

PHYSICIAN CREDIT DESIGNATION STATEMENT

Med Learning Group designates this live activity for a maximum of 3.5 *AMA PRA Category 1 Credits*[™]. Physicians should claim only the credit commensurate with the extent of their participation in the live activity.

NURSES (ANCC) CREDIT DESIGNATION

Med Learning Group designates this activity for a maximum of up to 3.5 ANCC contact hours.

PHARMACISTS AND PHARMACY TECHNICIANS (ACPE) CREDIT DESIGNATION

Med Learning Group designates this activity for a maximum of up to 3.5 knowledge-based CPE contact hours.

NOTE to Pharmacists: The only official Statement of Credit is the one you pull from CPE Monitor. You must request your certificate within 45 days of your participation in the activity to meet the deadline for submission to CPE Monitor. Credits are generally reported during the first week of each month for those who claimed during the month prior.

COMMISSION ON DIETETIC REGISTRATION (CDR) CREDIT DESIGNATION

Med Learning Group designates this activity for a maximum of 3.5 CPEU.

DISCLOSURE POLICY STATEMENT

In accordance with the Accreditation Council for Continuing Medical Education (ACCME) Standards for Integrity and Independence in Accredited Continuing Education, educational programs sponsored by Med Learning Group must demonstrate balance, independence, objectivity, and scientific rigor. All faculty, authors, editors, staff, and planning committee members participating in an MLG-sponsored activity are required to disclose any relevant financial interest or other relationship with the manufacturer(s) of any commercial product(s) and/or provider(s) of commercial services that are discussed in an educational activity.

DISCLOSURE OF RELEVANT FINANCIAL RELATIONSHIPS

Faculty Member	Disclosures
----------------	-------------

Jay Shubrook, DO	Consulting fee: Abbott, Bayer, Eli Lilly, Insulet, Mardigal, Novo Nordisk and Sanofi Fees for Non-CME/CE Services: Corcept Contracted Research: Breakthrough T1D
Emily Sims, MD	Consulting fee: Diamond, Sanofi, Wink Therapeutics
Ananta Addala, DO, MPH	Has nothing to disclose
Jamie Lucove	Has nothing to disclose

All relevant financial relationships have been mitigated.

Content Review

The content of this activity was independently peer reviewed by a physician and nurse reviewer.

Individuals in Control of the Content of the Activity

The individuals in control of the content of this activity have reported the following financial relationships or relationships to products or devices they have with ineligible companies related to the content of this CE activity: Matthew Frese, MBA, CEO of Med Learning Group, has nothing to disclose.

Lauren Welch, MA, Sr VP of Operations for Med Learning Group, has nothing to disclose.

Shpetim Karandrea, PhD, Medical Director for Med Learning Group has nothing to disclose.

Tom Bregartner, MBA, VP of Outcomes and Accreditation for Med Learning Group, has nothing to disclose.

Aimee Meissner, Accreditation and Outcomes Coordinator for Med Learning Group, has nothing to disclose.

Sarah Milano, RN, BSN, has nothing to disclose.

A medical reviewer from CME Peer Review LLC, has nothing to disclose.

Marissa Mays-Verman, Program Director for Med Learning Group, has nothing to disclose.

Felecia Beachum, Sr. Program Manager for Med Learning Group, has nothing to disclose.

Naomi DeBrito, Program Manager for Med Learning Group, has nothing to disclose.

Alexis Klinger, Program Manager for Med Learning Group, has nothing to disclose.

Melanie Grau, Program Coordinator for Med Learning Group, has nothing to disclose.

DISCLOSURE OF UNLABELED USE

Med Learning Group requires that faculty participating in any CE activity disclose to the audience when discussing any unlabeled or investigational use of any commercial product or device not yet approved for use in the United States. During this lecture, the faculty may mention the use of medications for both FDA-approved and non-approved indications.

METHOD OF PARTICIPATION

There are no fees for participating and receiving CE credit for this activity. In order to obtain your certificate for the mentioned accreditation, participants need to successfully complete the associated pre/post activities and evaluation. Your certificate will be provided as a downloadable file.

DISCLAIMER

Med Learning Group makes every effort to develop CE activities that are science based. This activity is designed for educational purposes. Participants have a responsibility to use this information to enhance their professional development in an effort to improve patient outcomes. Conclusions drawn by the participants should be derived from careful consideration of all available scientific information. The participant should use his/her clinical judgment, knowledge, experience, and diagnostic decision-making expertise before applying any information, whether provided here or by others, for any professional use.

For CE questions, please contact Med Learning Group at info@medlearninggroup.com

Contact this CE provider at Med Learning Group for privacy and confidentiality policy statement information at www.medlearninggroup.com/privacy-policy/

AMERICANS WITH DISABILITIES ACT

Event staff will be glad to assist you with any special needs (eg, physical, dietary, etc). Please contact Med Learning Group prior to participating at info@medlearninggroup.com



This activity is provided by Med Learning Group.

This activity is supported by an educational grant from Sanofi US.

Copyright © 2025 Med Learning Group. All rights reserved. These materials may be used for personal use only. Any rebroadcast, distribution, or reuse of this presentation or any part of it in any form for other than personal use without the express written permission of Med Learning Group is prohibited.

DETECT – From Awareness to Action: Driving Multidisciplinary Application of Screening and Disease-Modifying Therapies in Early Stage T1D



Ananta Addala, DO, MPH

Assistant Professor of Pediatrics
Stanford University
Stanford, CA

Jay H. Shubrook, DO

Professor and Diabetologist
Touro University California
Vallejo, CA

Jaime Lucove

T1D Patient Advocate
Irvine, CA

Disclosures

- **Dr Addala** has nothing to disclose.
- **Dr Shubrook** discloses that he has received consulting fees from Abbott, Bayer, Eli Lilly, Insulet, Mardigal, Novo Nordisk and Sanofi, Fees for Non-CME/CE Services from Corcept and has Contracted Research with Breakthrough T1D.
- **Jaime Lucove** has nothing to disclose

During this lecture the faculty may mention the use of medications for both US Food and Drug Administration (FDA)-approved and non-FDA-approved indications.

All relevant financial relationships have been mitigated.

This activity is supported by an independent educational grant from Sanofi US.

Learning Objectives

- Identify criteria for type 1 diabetes (T1D) screening, focusing on high-risk patients to facilitate timely referral and monitoring
- Incorporate evidence-based strategies for presymptomatic T1D screening into routine clinical practice to improve early detection
- Develop workflows to appropriately monitor, follow-up, or refer individuals who are screened for T1D
- Interpret T1D screening results and effectively communicate next steps to support patient education and inform treatment decisions.
- Develop strategies for establishing referral pathways and enhancing collaboration with specialists in order to enable earlier application of disease-modifying therapies for early stage T1D
- Identify appropriate patients who would benefit from treatment with disease-modifying therapies for delaying T1D progression based on clinical evidence
- Implement protocols to support safe and efficient administration of disease-modifying therapies for T1D according to guidance and patient-specific factors

Polling Question

Currently, how do you approach screening for type 1 diabetes (T1D) with autoantibodies?

- a) I use autoantibodies for T1D primarily or uniquely to distinguish T1D from T2D
- b) I use autoantibodies to proactively screen for T1D in individuals without symptoms (family history of T1D, family or personal history of autoimmune conditions)
- c) I wait for symptoms or dysglycemia before ordering a T1D autoantibody test
- d) I do not use autoantibodies to screen for T1D
- e) I primarily screen with glycemic parameters (e.g. HbA1c, fasting glucose)

Type 1 Diabetes: Overview



What Is Diabetes?

A Mismatch of Insulin Supply and Demand

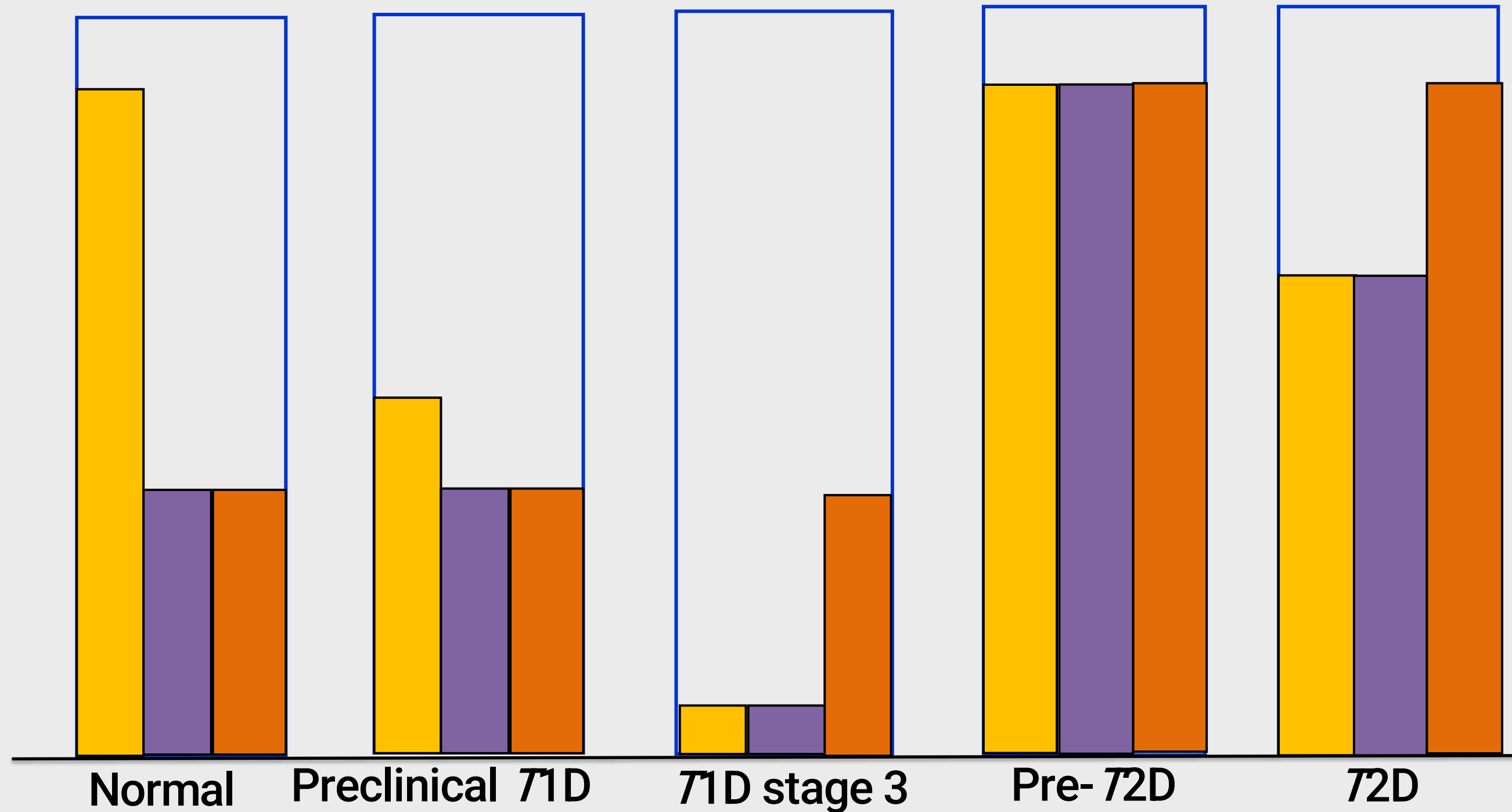

Insulin production capacity vs secretion vs requirement

T1D Is a Chronic Autoimmune Disease

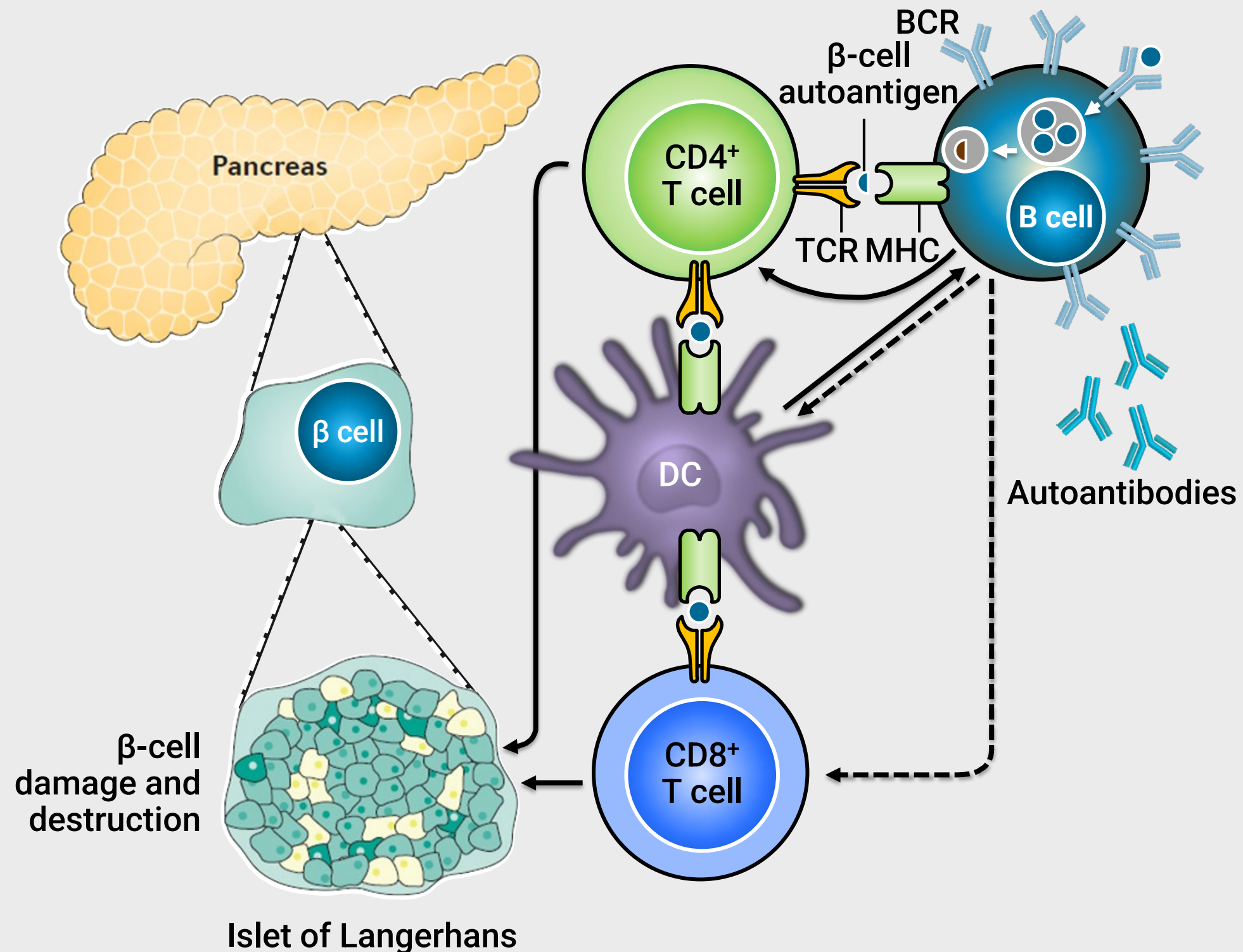

- APCs present β -cell antigens to T cells; normal T cells recognize these as “self” and ignore them (tolerance)
- T cells that have lost tolerance attack β cells
- Multiple genetic and environmental factors contribute to the loss of tolerance to β -cell antigens
- IAbs are released into the bloodstream by B cells; ***measuring these autoantibodies is used to detect autoimmunity***

APC = antigen-presenting cell; BCR = B-cell receptor; DC = dendritic cell; IAb = islet autoantibody; MHC = major histocompatibility complex; TCR = T-cell receptor.

The Incidence of T1D Is Dramatically Increasing Worldwide for Unknown Reasons

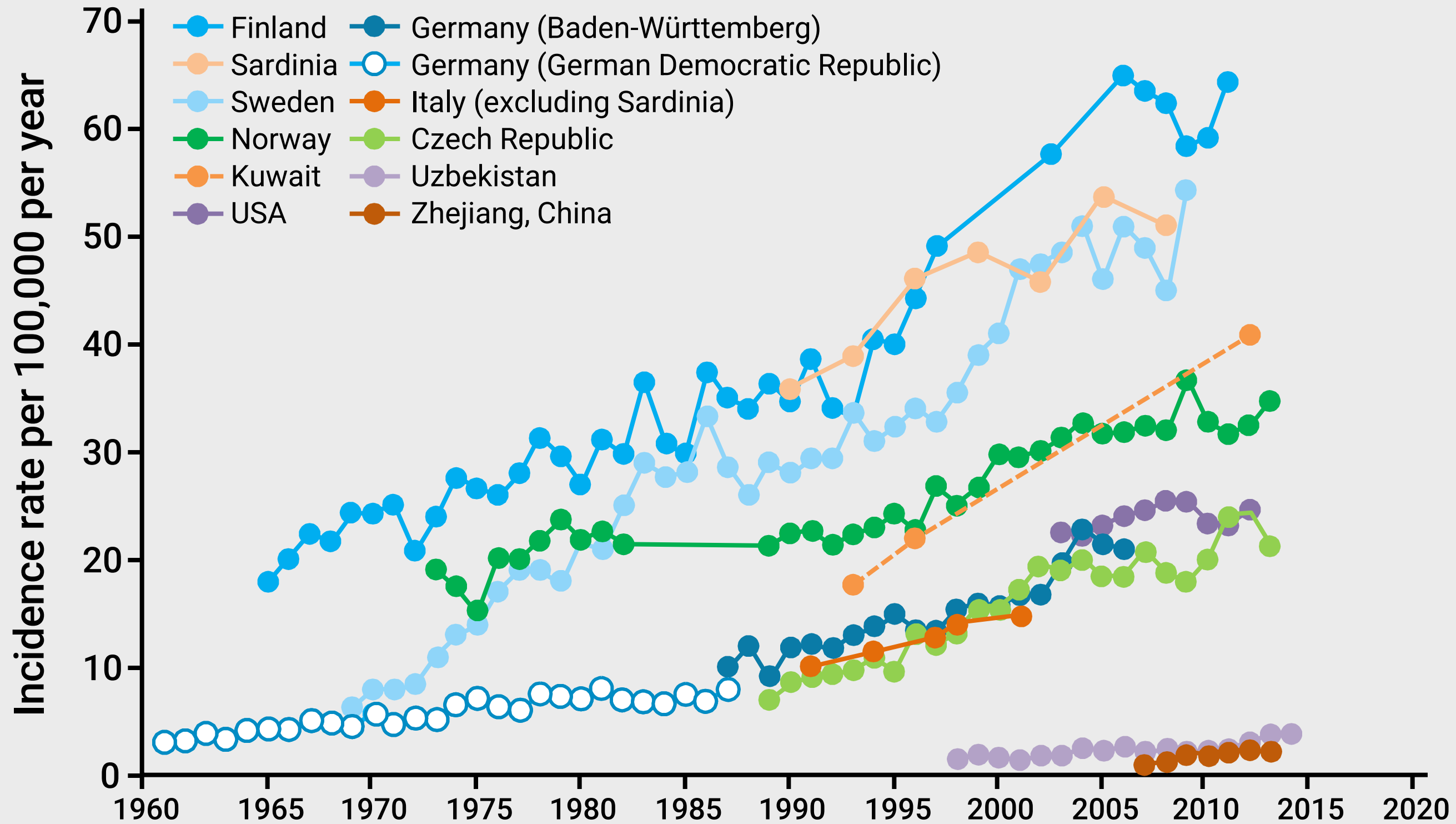

Genetic Susceptibility Is Important, But Not All of Those Who Are Susceptible Develop T1D

T1D risk in individuals who have an affected relative

	Risk of T1D	
General population	0.4%	1/250
Father with T1D	4%–7%	1/25–1/14
Mother with T1D	1.5%–3%	1/67–1/33
Sibling with T1D	6%–7%	1/17–1/14
Identical twin with T1D	30%–70%	1/3–1/1.4

Yet, Most New Cases Do Not Occur in Families With a First-Degree T1D Relative

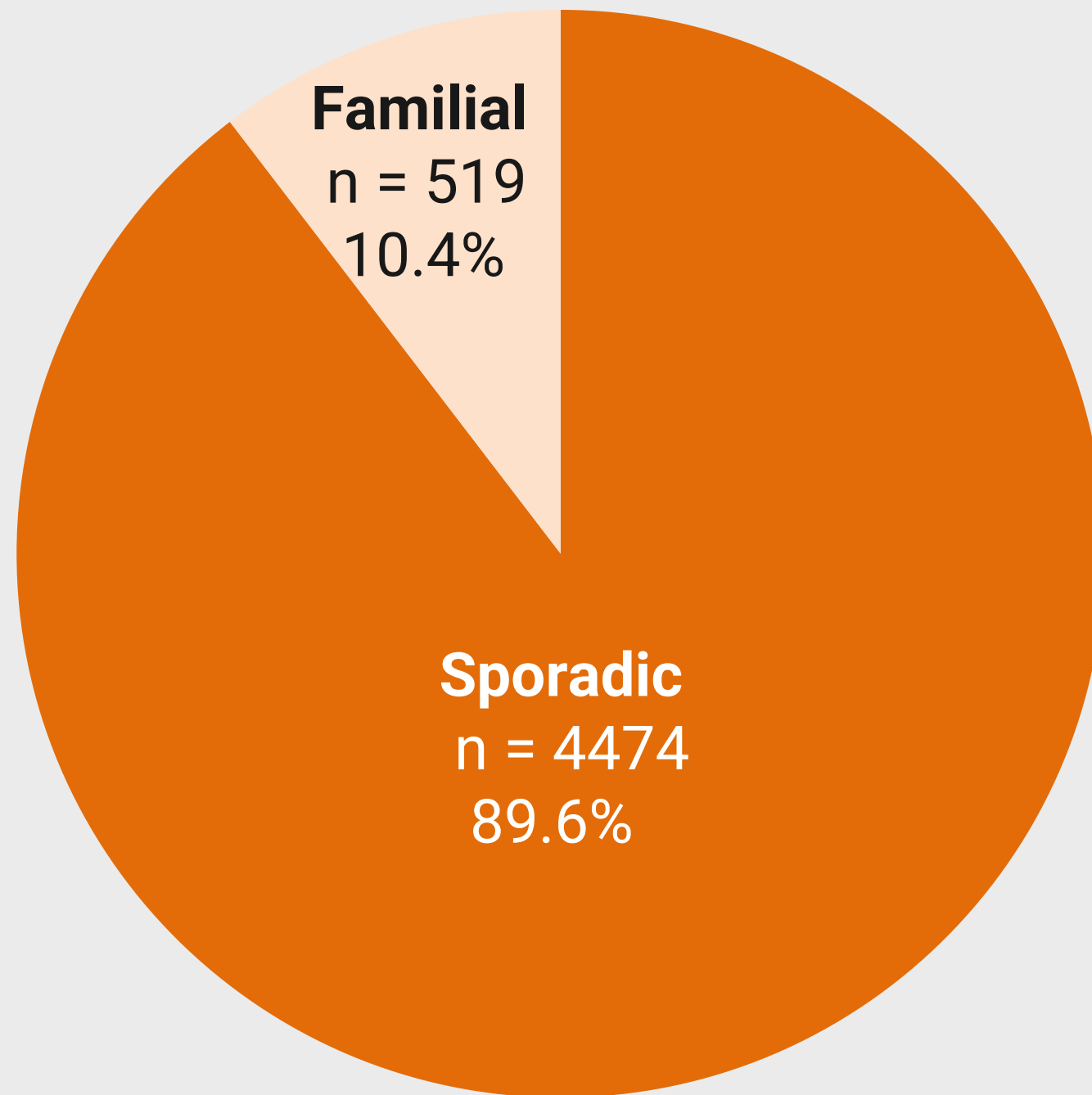

- Risk of T1D is highest in family members of people with T1D (10x to 15x higher)
- Yet family history alone is insufficient as >85% of patients diagnosed with T1D do not have a family history of T1D
- General population screening is needed to identify the majority of people who are at risk of T1D development

Who Gets T1D? It Is Thought of as a Pediatric Disease, But It Is Actually Diagnosed More Frequently in Adulthood

- The median age at T1D diagnosis is ~35 years (**global population estimates, with considerable variation*)
- There is considerable information about the development of diabetes in children; much less is known in adults
- In adults T1D is often misdiagnosed as T2D
- In children the reverse is sometimes true, with other forms of diabetes misdiagnosed as T1D
- No single clinical feature confirms T1D—not age, not body mass index, not DKA
- Misdiagnosis can lead to DKA due to prescribing the wrong therapy



DKA = diabetes-related ketoacidosis.

Thomas NJ, et al. *Diabetes Care*. 2023;46:1156-1163. Gregory GA, et al. *Lancet Diabetes Endocrinol*. 2022;10:741-760.

Clinical Presentation of T1D Differs Between Children and Adults

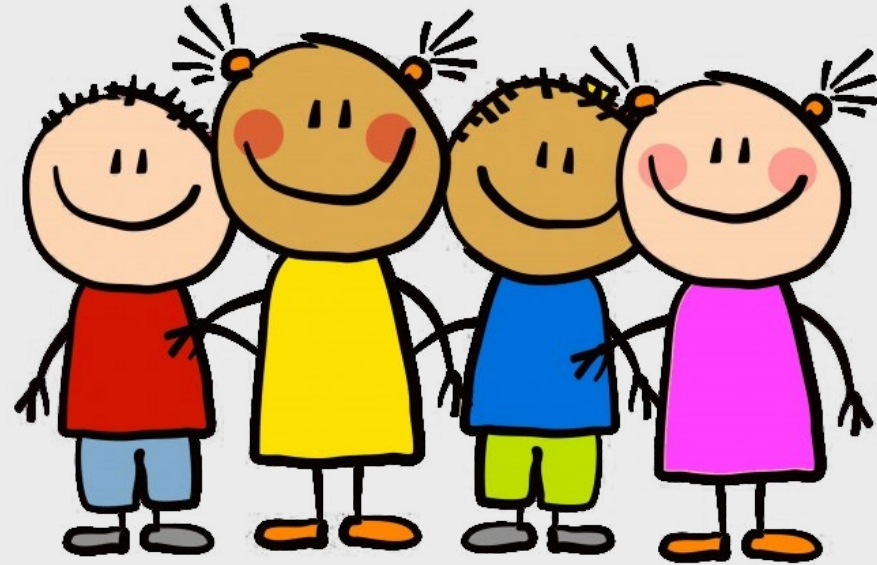

- Acute presentation typical
- Classic symptoms of polyuria, polydipsia
- Usually significant weight loss
- 30% to 50% present in DKA



- The autoimmune process is slower
- Presentation variable
- Eventually presents with polyuria, polydipsia, and weight loss
- Lower rates of DKA at presentation

Misdiagnosis in Adults Is Common and Often Mistaken for T2D

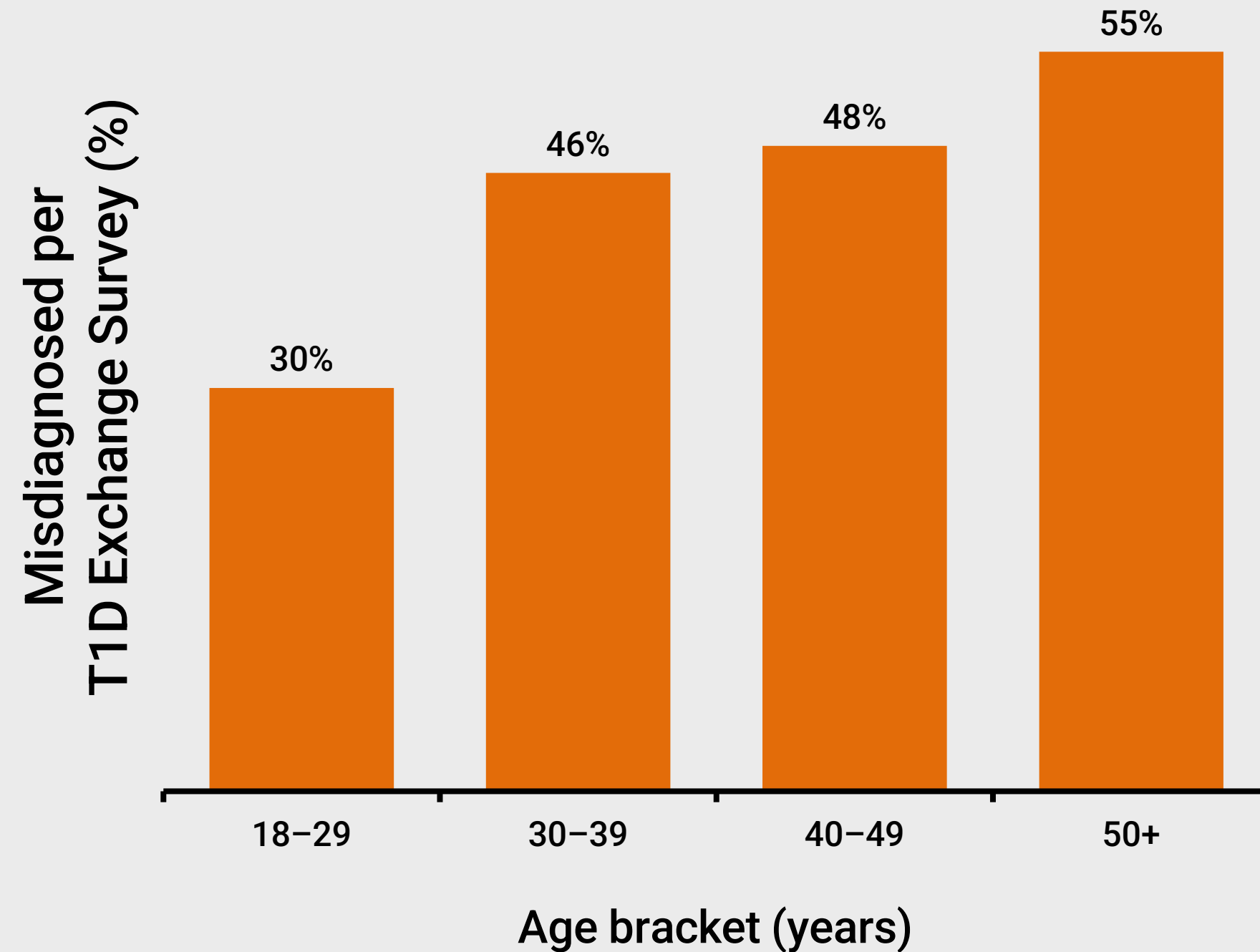

Misdiagnosed conditions

	Adult diagnosis (n = 856)	Pediatric diagnosis (n = 1670)
T2D*	76.8%	4.1%
Other	18.4%	38.2%
Flu/viral infection*	8.6%	53.7%
Urinary tract infection [†]	6.3%	7.7%
Dehydration	3.5%	10.6%
Strep/bacterial infection [†]	2.5%	19.1%
Psychiatric condition	2.9%	5.3%
Mononucleosis	0.3%	4.5%

* $P < .001$; [†] $P < .05$. Boldface type indicates statistical significance.

>40% of those developing T1D after age 30 years are initially treated as T2D.

T1D Develops in Predictable Stages Related to Risk

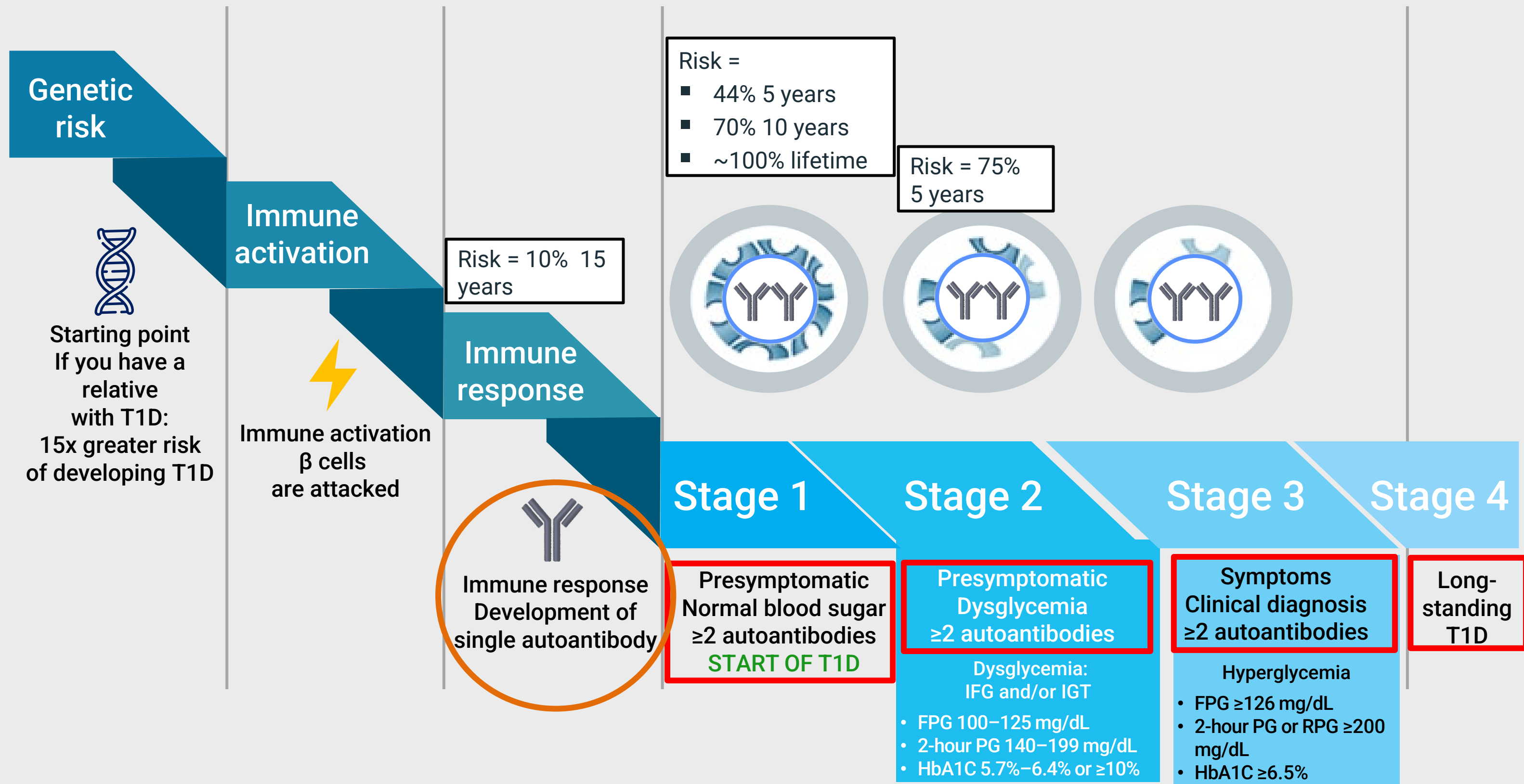

Additional Terminology of T1D Stages

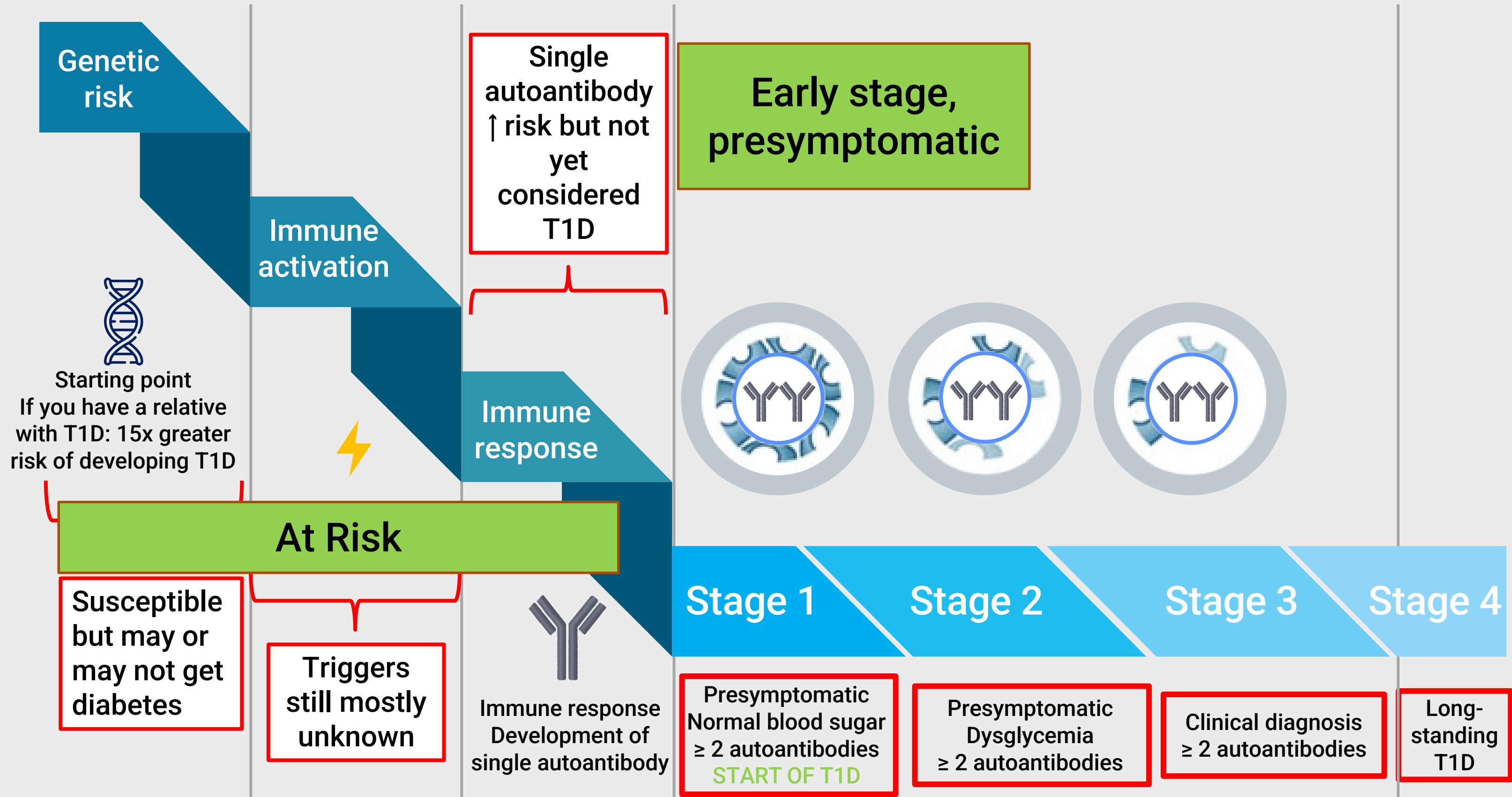

Screening and Early Detection of T1D



Polling Question

What are your biggest barriers in screening for early stage T1D?

Select all that apply.

- a) Lack of knowledge/evidence about screening
- b) Lack of knowledge on when to screen
- c) Lack of knowledge on how to screen
- d) Uncertainty about how to identify whom to screen
- e) Difficulty with interpreting screening results and next steps
- f) Addressing patient/caregiver anxiety about screening in the absence of symptoms
- g) Concerns about the cost of screening
- h) These barriers don't apply to me

Terminology

- **IAbs** = Islet autoantibodies

Insulin (IAA)	Glutamic acid decarboxylase (GAD65)	Islet antigen-2 (IA-2)	Zinc transporter 8 (ZnT8)	Islet cell antibodies (ICA)*
------------------	---	---------------------------	------------------------------	------------------------------------

*Has largely been replaced by the 4 more specific biochemical autoantibodies.

- **Screening** = Testing for IAbs

- **Monitoring** = Following individuals who are IAb+ for progression

- **Prevention**

- Primary prevention: Aim to prevent development of positive IAbs (stage 1) in genetically at-risk individuals
- Secondary prevention: Aim to prevent progression to hyperglycemia (stage 3) in individuals with IAb
- **New-onset studies:** Aim to preserve the remaining 15% to 30% of β cells and prolong the time of endogenous insulin production (“the honeymoon”)

We Can Identify Asymptomatic T1D With Autoantibody Screening

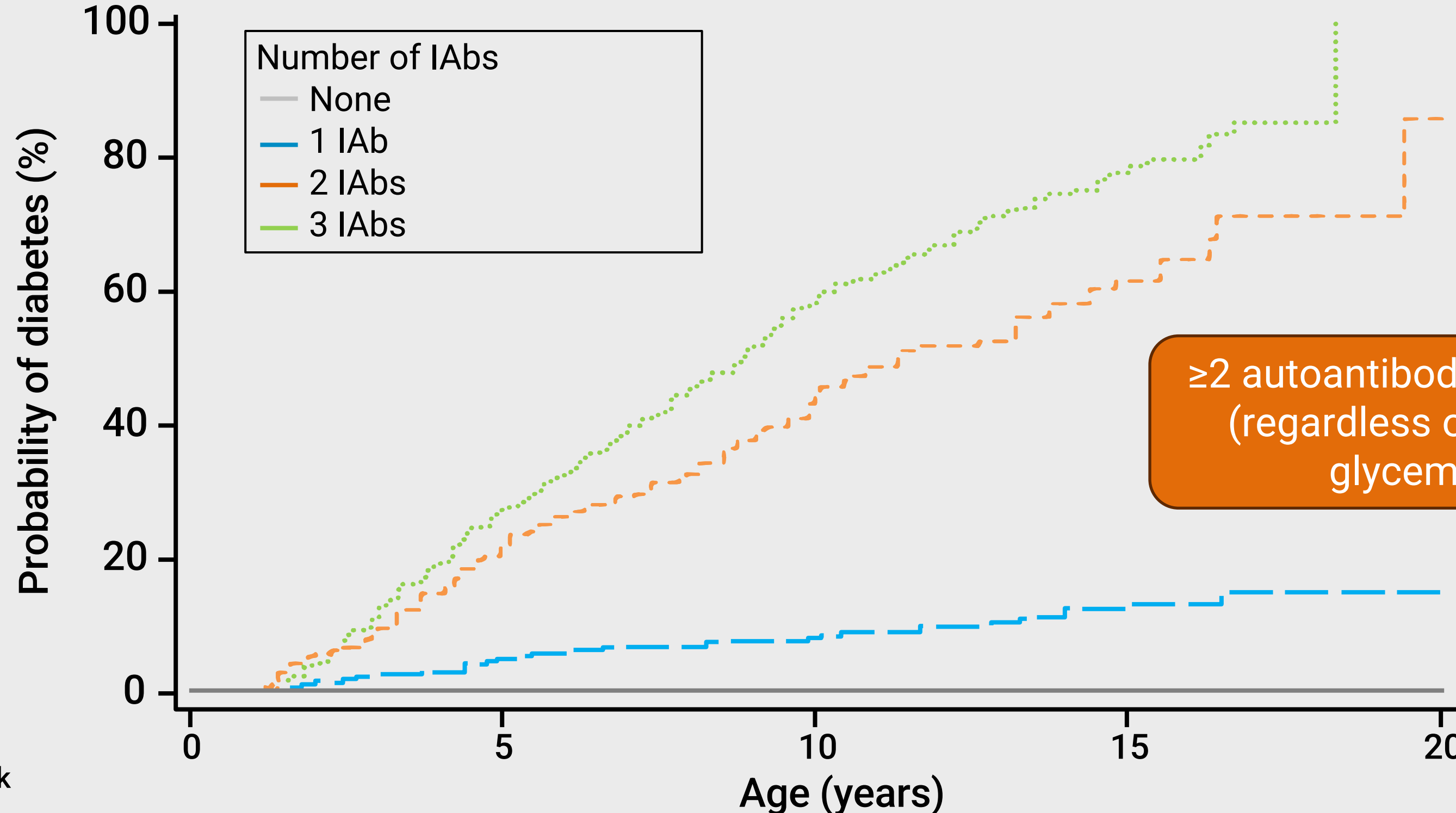

Number at risk
IAbs, Number

3 IAbs	358	250	112	20
2 IAbs	227	168	82	19
1 IAb	474	430	272	118
None	12318	8875	5253	1161

Why Screen? What's in It for Patients?

- Gives patients and family members time to emotionally prepare for a T1D diagnosis
- Less likelihood of DKA or need for hospitalization at diagnosis
- Potential for improved glycemic control and thus reduced risk of long-term complications
- Identifies patients who may benefit from approved therapies or want to enroll in clinical trials to delay disease progression

DKA = diabetes-related ketoacidosis.

Sims EK, et al. *Diabetes*. 2022;71:610-623.

Why Screen? The Importance of Screening.

- Gives patients and family members time to emotionally prepare for a T1D diagnosis
- Less likelihood of DKA or need for hospitalization at diagnosis
- Potential for improved glycemic control and thus reduced risk of long-term complications
- Identifies patients who may benefit from approved therapies or want to enroll in clinical trials to delay disease progression

Significant adjustment at diagnosis

Missed/delayed diagnoses

DKA mortality & morbidity

Complications/QOL

Stage 1

Stage 2

Stage 3

Stage 4

Presymptomatic
Normal blood sugar
≥ 2 autoantibodies
START OF T1D

Presymptomatic
Dysglycemia
≥ 2 autoantibodies

Clinical diagnosis
≥ 2 autoantibodies

Long-standing
T1D

Reasons to Get Screened for T1D: Responses From a Patient Survey

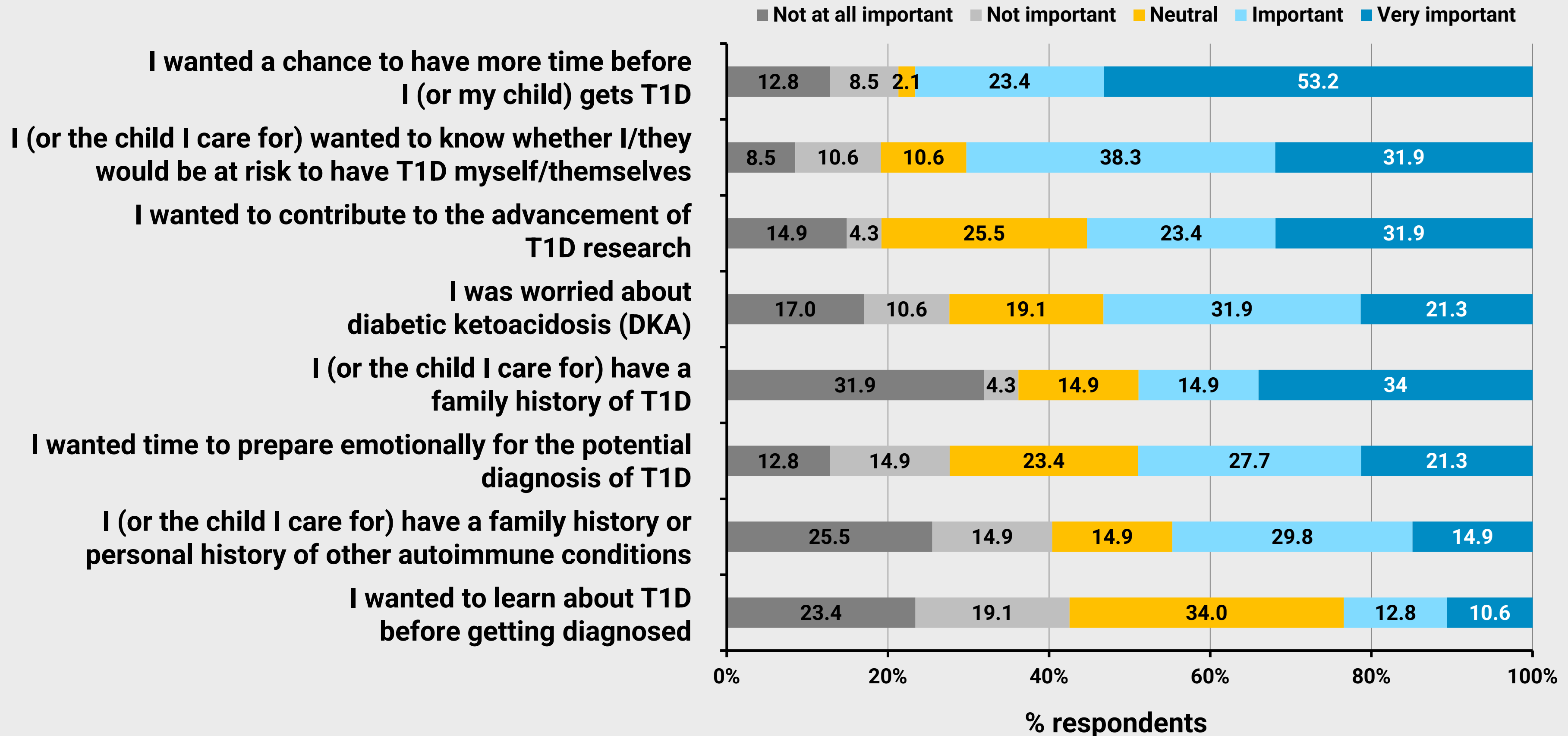

Improved Long-term Outcomes if DKA Absent at Diagnosis

SEARCH for Diabetes in Youth study

N = 1396 youth followed for median 8 years (IQR 6-9)

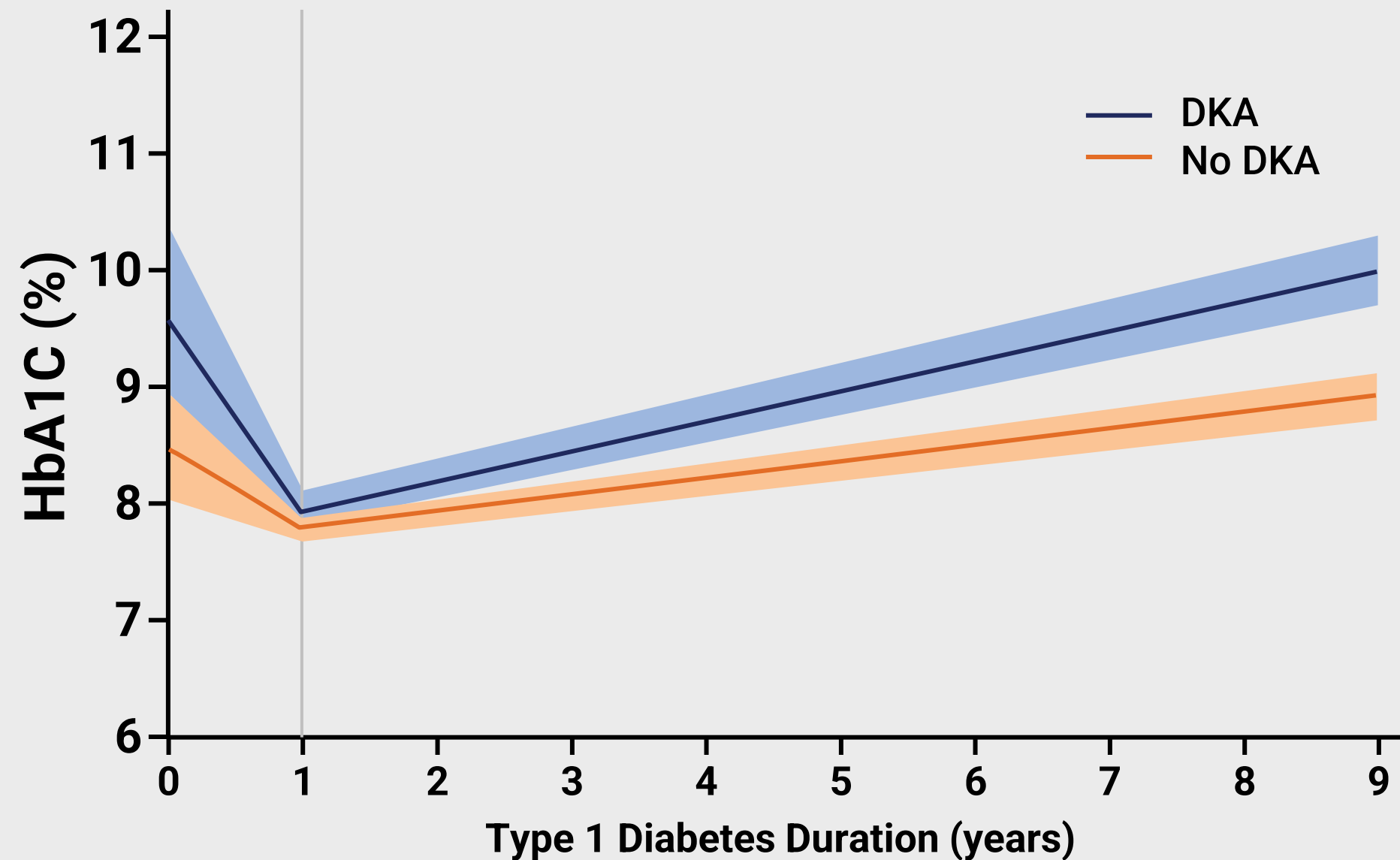

Duration (years)	0-1	1-2	2-3	3-4	4-5	5-6	6-7	7-8	8+
No. of data points	43	1961	1502	1132	502	278	1032	727	538



DKA + HbA1c reduction is cost effective compared to DKA reduction alone

DKA = diabetes-related ketoacidosis; IQR = interquartile range.

Factors Associated with Target HbA1c

Characteristic	Patients With A1C <7% (n = 4,673)	Patients With A1C 7-9% (n = 11,030)	Patients With A1C >9% (n = 9,680)	P-value
Age, years	13.04 ± 3.9	12.9 ± 4.1	13.9 ± 3.7	< .001
Age-group, years				
0-5	224 (5)	635 (6)	396 (4)	< .001
6-12	1,617 (35)	4,001 (36)	2,536 (26)	
13-18	2,832 (61)	6,394 (58)	6,748 (70)	
Duration of type 1 diabetes, years	8.9 ± 4.5	7.5 ± 4.3	8.1 ± 4.2	< .001
Female sex	2,160 (46)	5,286 (48)	4,655 (48)	.02
Race/ethnicity				
NH White	3,071 (66)	7,743 (70)	5,129 (53)	< .001
NH Black	429 (9)	889 (8)	1,989 (21)	
Hispanic	431 (9)	895 (8)	1,025 (11)	
Other	742 (16)	1,503 (14)	1,537 (16)	
Insurance type				
Public	1,243 (27)	3,051 (28)	4,258 (44)	< .001
Private	2,588 (55)	5,839 (53)	3,756 (39)	
Other	842 (18)	2,140 (19)	1,666 (17)	
CGM use	2,795 (60)	6,852 (62)	4,352 (45)	< .001
Insulin pump use	1,888 (40)	5,233 (47)	2,651 (27)	< .001
CGM and insulin pump use	1,634 (35)	4,198 (38)	1,925 (20)	< .001
Patients with DKA event	425 (9)	1,511 (14)	2,347 (24)	< .001
Patients with SH event	186 (4)	522 (5)	619 (6)	< .001
BMI z score	0.83 ± 1.1	0.81 ± 1	0.77 ± 1	.02

Data are mean ± SD or n (%). NH = non-Hispanic.
Demeterco-Berggren *Clinical Diabetes* 2023;41(1): 68-75.

Screening and Routine Follow-Up Reduces the Risk of DKA at Stage 3

- In Colorado youth, individuals diagnosed in the community between 2005 and 2021 presented in DKA 48.5% of the time; DKA decreased to 21.4% in youth screened before diagnosis and to 4.9% in those participants who actively engaged in research monitoring and follow-up visits

Similar DKA reductions were seen in other T1D screening and follow-up studies (DAISY, TEDDY, BABYDIAB, DIPP, TRIGR).

DKA percentage by severity

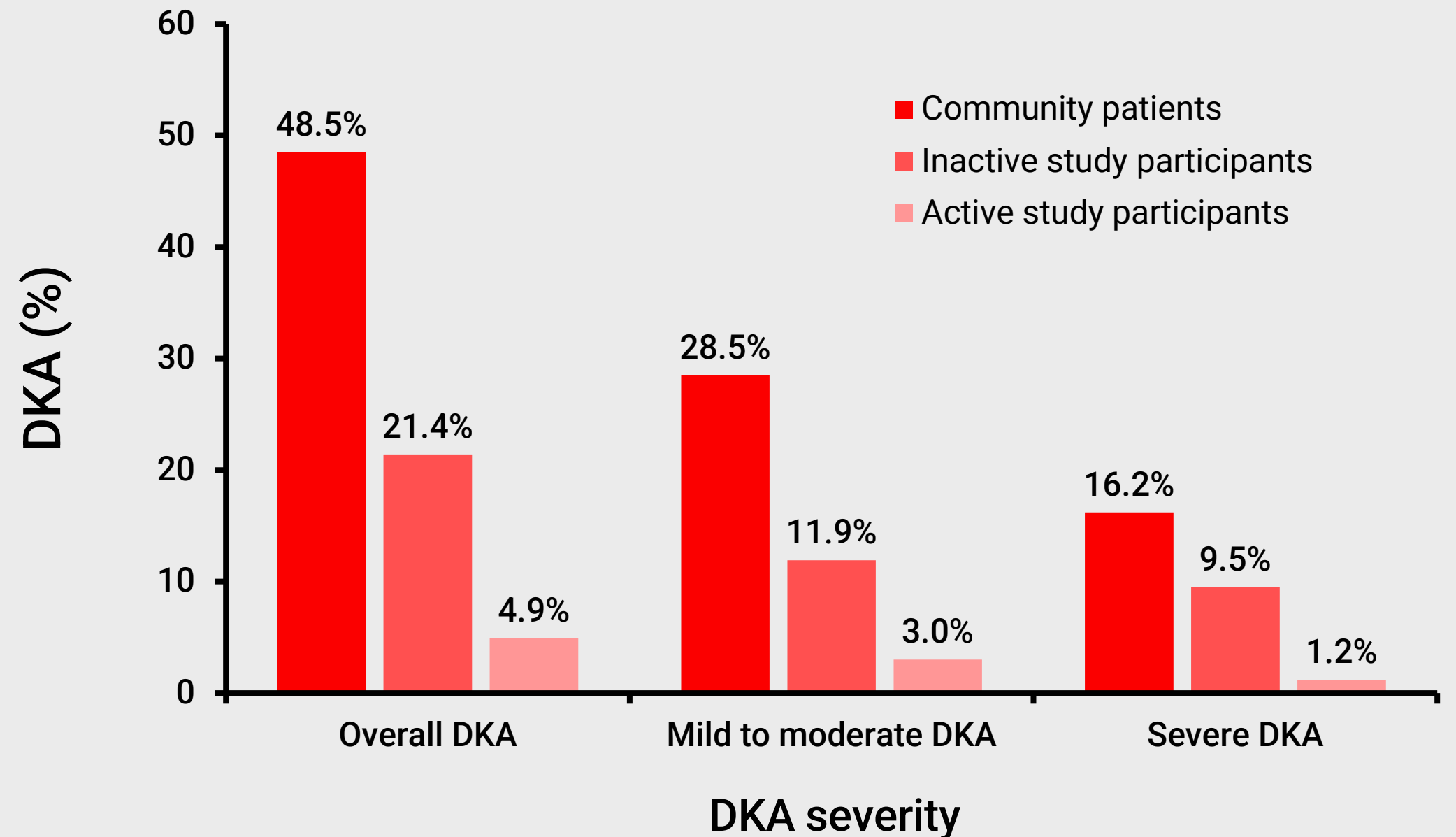

Caregiver Perspective and Panel Discussion: Screening for T1D



Patient/Patient Advocate

T1D Patient Advocate



What Are the Concerns About Screening?

- > 70% of caregivers of T1D autoantibody-positive children in the general population reported high anxiety about their child's T1D risk
 - 45%–70% of autoantibody positive 10- to 15-year-olds reported high anxiety about developing T1D
- Disease risk is a difficult concept to understand for HCP and the community
- Negative lifestyle behaviors (e.g., severe carbohydrate restriction, excessive exercise, over-supplementation) may occur



How Do We Address Those Concerns?

- Listen and acknowledge concerns
- Be clear in communication of risk and timeline
- Make sure the patient and family are involved in all decisions that are made
- Link them to other people who have had similar experiences
- Bring behavioral health in as part of your team when necessary

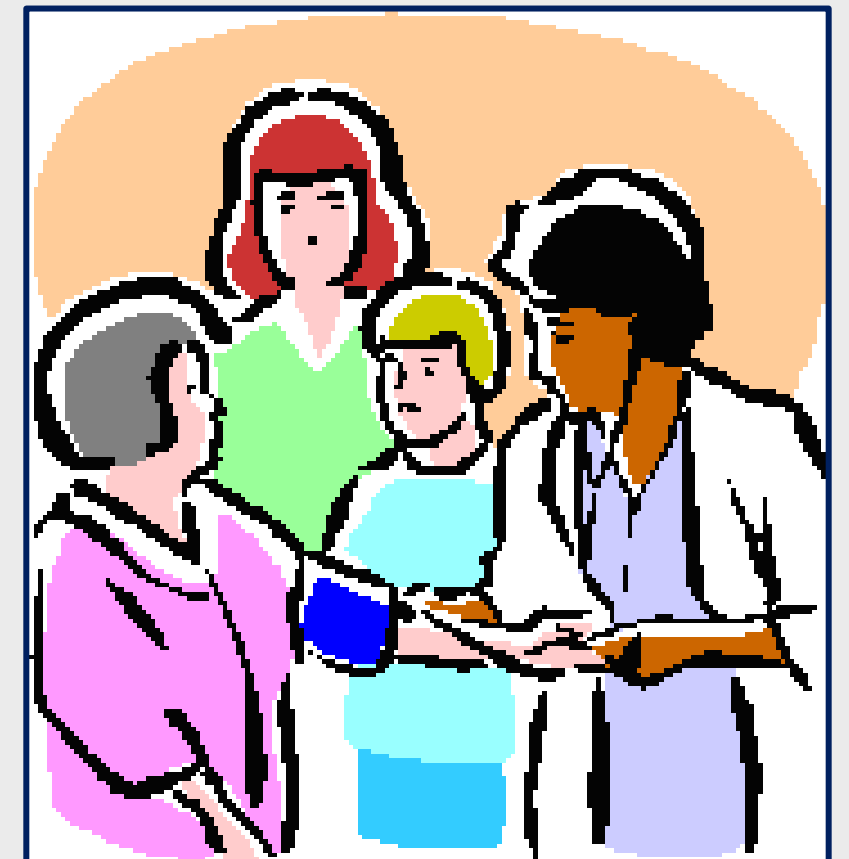

How and Whom to Screen for T1D



Medical Society Consensus on T1D Screening Based on Available Evidence

American Diabetes Association (ADA)

Autoantibody-based screening for presymptomatic type 1 diabetes should be offered to those with a family history of type 1 diabetes or otherwise known elevated genetic risk. B

2. Diagnosis and Classification of Diabetes: Standards of Care in Diabetes—2025

Diabetes Care 2025;48(Suppl. 1):S27–S49 | <https://doi.org/10.2337/dc25-S002>

American Diabetes Association
Professional Practice Committee*

International Society of Pediatric and Adolescent Diabetes (ISPAD)

Screening and follow-up should be completed to identify people with Stages 1, 2, and 3a T1D, reduce the incidence of diabetic ketoacidosis (DKA) and hospitalization, and to direct individuals toward interventions or studies seeking to delay or prevent ongoing beta-cell loss. A

Hormone Research
in Paediatrics

Clinical Practice Committee Publication

Horm Res Paediatr 2024;97:529–545
DOI: 10.1159/000543035

Received: November 11, 2024
Accepted: November 23, 2024
Published online: December 11, 2024

**ISPAD Clinical Practice Consensus Guidelines
2024: Screening, Staging, and Strategies to
Preserve Beta-Cell Function in Children and
Adolescents with Type 1 Diabetes**

Medical Society Consensus on T1D Screening Based on Available Evidence

American Diabetes Association (ADA)

When multiple IAb [risk factor for clinical diabetes] are identified, referral to a specialized center for further evaluation and/or consideration of a clinical trial or approved therapy to potentially delay development of clinical diabetes should be considered. B

International Society of Pediatric and Adolescent Diabetes (ISPAD)

Screening should be coupled with education and metabolic surveillance programs for those

identified with islet IAb. E
(DKA) and to direct individual interventions or

Optimal screening T1D risk programs will depend largely on resources available in individual countries and healthcare systems. E

How Do We Screen for T1D?



IAb screening is the cornerstone; testing for all 4 recommended IAbs increases the chance of detecting T1D

- IAA
- GAD65
- IA-2
- ZnT8

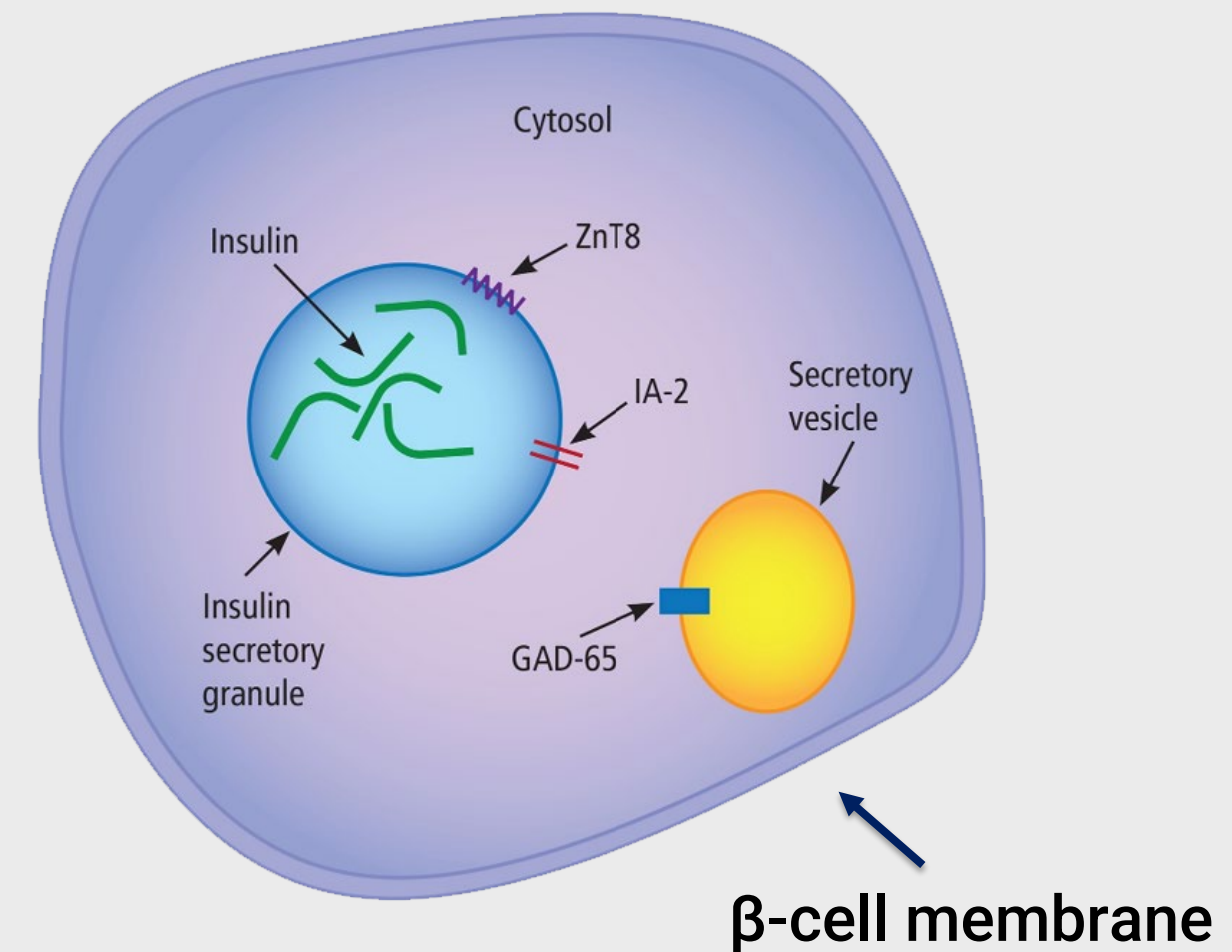

- Some studies first screen populations for high-risk *HLA* genes, then test autoantibodies
- Some studies use *HLA* plus other genes to calculate a genetic risk score, then test autoantibodies

Yes, We Can Identify Asymptomatic T1D With Autoantibody Screening

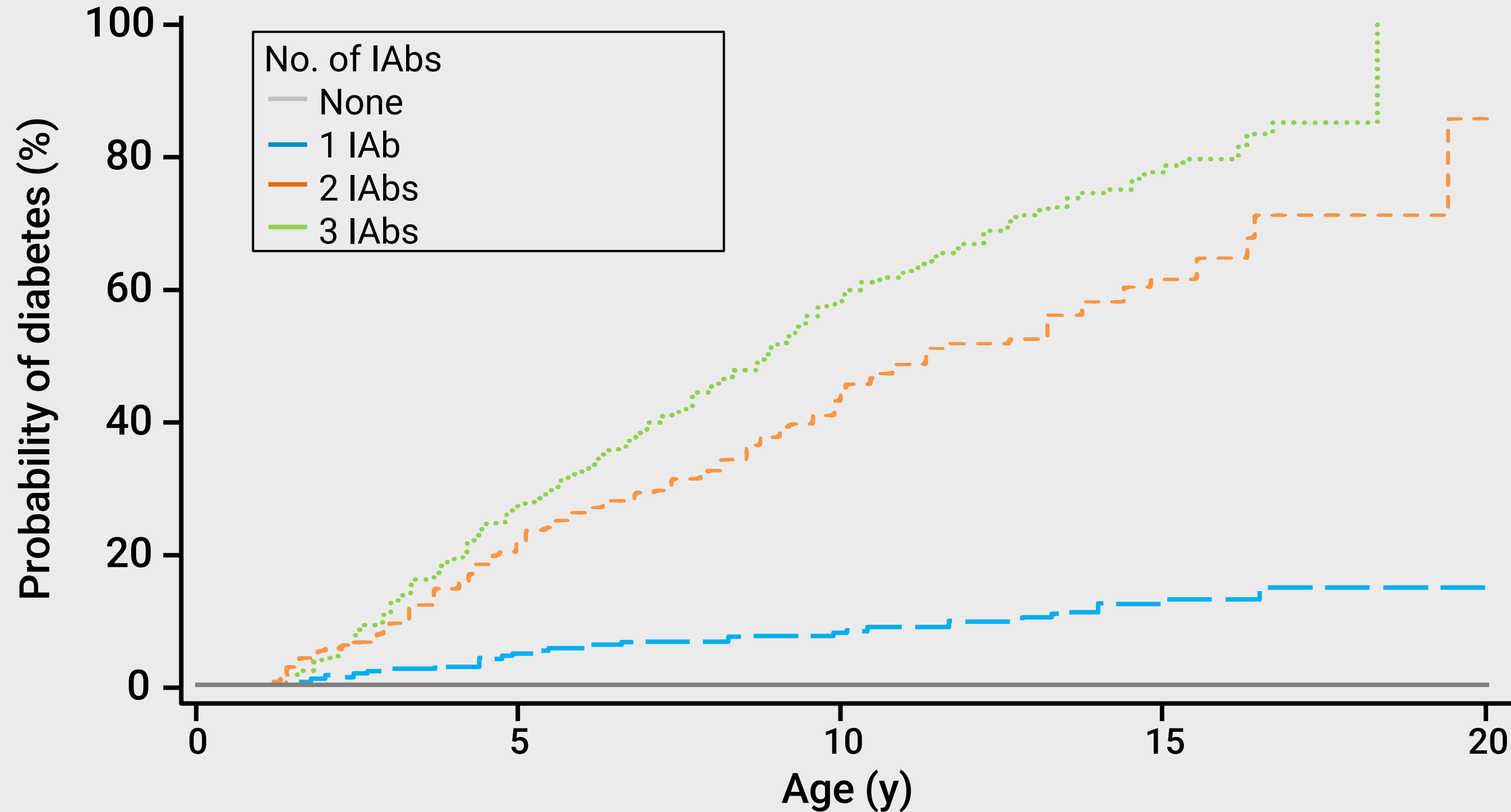

No. at risk
IAbs, No.

3 IAbs	358	250	112	20	
2 IAbs	227	168	82	19	1
1 IAb	474	430	272	118	9
None	12318	8875	5253	1161	44

IAb Assay Differences

- Considerable inter-assay variability
- If multiple IAbs, risk of T1D was still high and predictive
- This analysis does not include commercial assays (ELISA)
- Recommendation to confirm positive results and longitudinally follow using the same assay

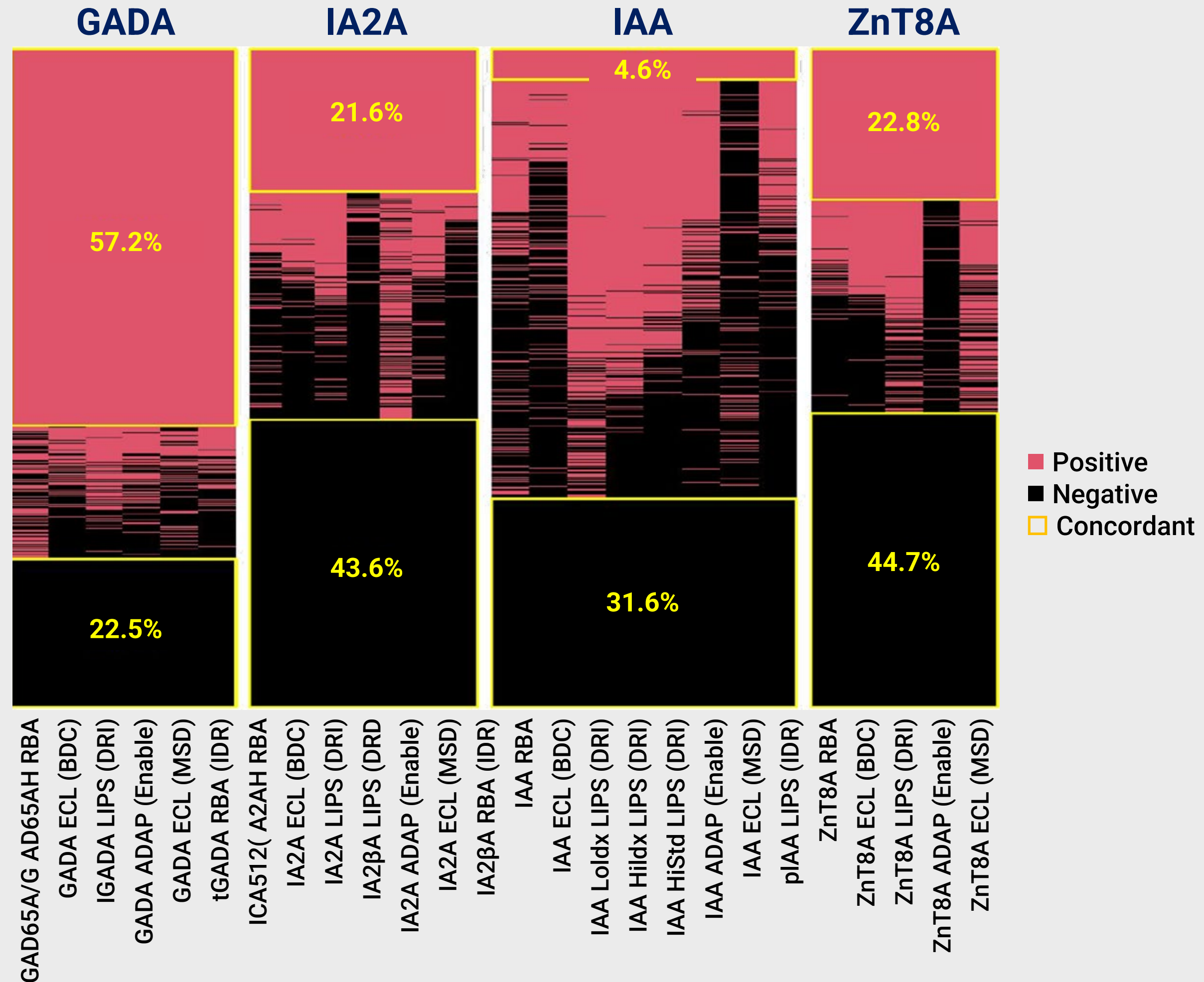

IAb Testing: In Whom?

To *screen* for T1D in

- **Relatives of a person with T1D**
- Person with history of other autoimmune disease(s)
- Relatives of a person with other autoimmune disease(s)
- Elevated genetic risk score (if tested)
- Population screening in organized programs

To *clarify diagnosis* of T1D

- History of hyperglycemia (misdiagnosis is possible)
 - Illness, stress, or steroid-induced hyperglycemia
 - Gestational diabetes
- Persons with new-onset diabetes to evaluate for T1D vs other forms of diabetes

In all IAb+ patients, a full venous IAb panel should be done within 3 months of the first test to confirm.

Education, especially for a patient with abnormal or high glucose levels, should not be delayed while waiting for confirmation.

Diabetes Care  American Diabetes Association

Consensus Guidance for Monitoring Individuals With Islet Autoantibody-Positive Pre-Stage 3 Type 1 Diabetes

Risk of Developing T1D in Individuals with Other Autoimmune Conditions

Percentage that developed T1D

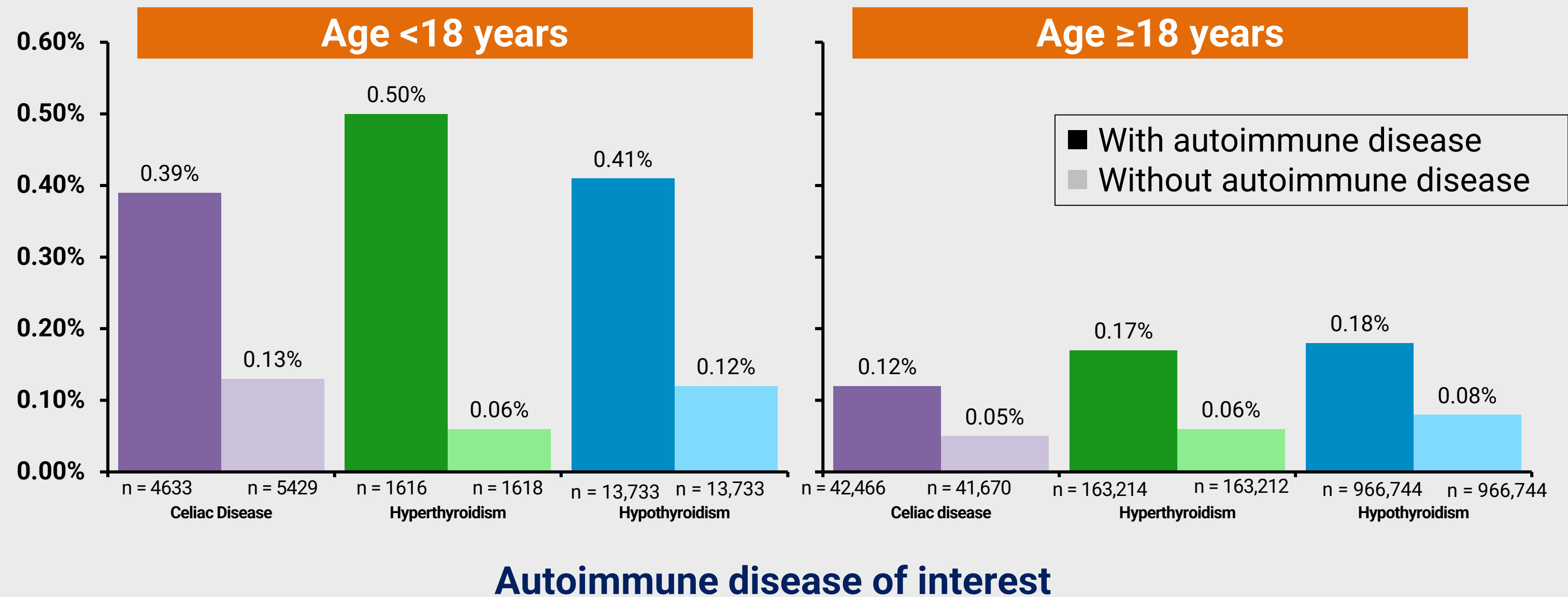

Screening for Islet Autoimmunity Should Occur at Multiple Times During Childhood

- In genetically at-risk individuals, T1D autoantibody seroconversion peaks **between 9 months and 2 years of age**
- Insulin autoantibodies may develop **earlier than GAD65, IA-2, or ZnT8 autoantibodies**
- **Screening at ages 2 and 6 years** may optimize sensitivity and positive predictive value for predicting T1D during childhood, while an additional testing at age 10 years may aid in predicting T1D during adolescence but **guidance may evolve**

Incidence of specific T1D autoantibodies by age

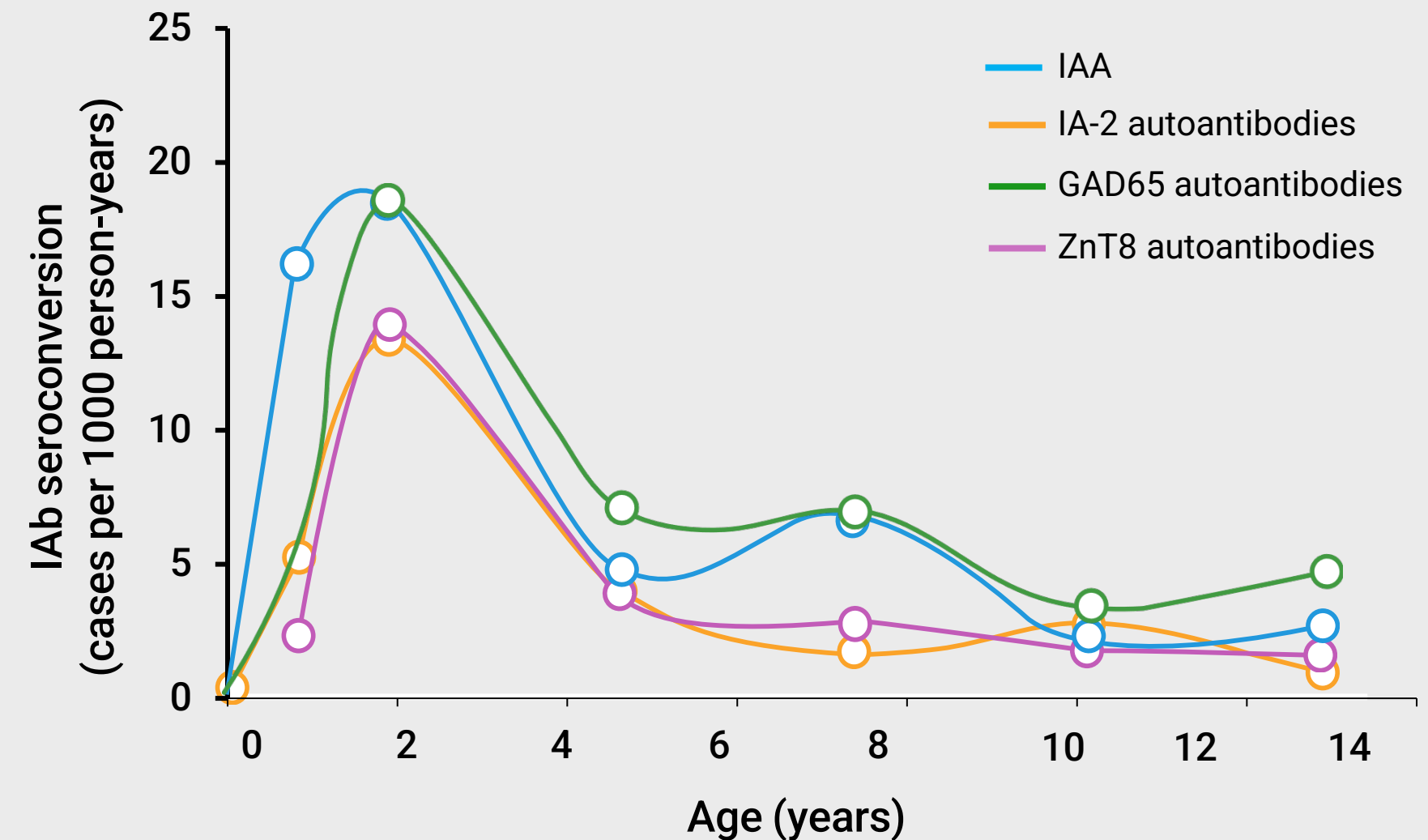

Major T1D Screening Programs in the United States

Research-based screening programs (no HCP order required)

	Age to participate
ASK (Autoimmunity Screening for Kids)	Children and adults aged 1–99 years (no family history of T1D required)
Type 1 Diabetes TrialNet	Aged 2–45 years with a parent, brother/sister, or child with T1D; or have tested positive for ≥ 1 T1D autoantibody outside of TrialNet
	<u>OR</u> Aged 2–20 years with aunt/uncle, cousin, grandparent, niece/nephew, or half-sibling with T1D

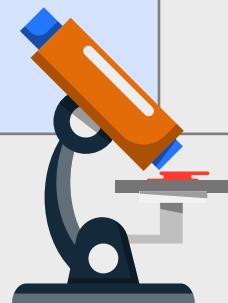

Clinical Laboratory	
Quest Diagnostics, LabCorp, ARUP, or Mayo Clinic Laboratories	All ages, HCP order required. CPT codes* <ul style="list-style-type: none"> 86341 (GAD65, IA-2, ZnT8 antibodies) 86337 (insulin antibody)

Relevant ICD10 Codes	
Z83.3	Family history of T1D
Z86.2	History of autoimmune disease
Z83.2	Family history of autoimmune disease
E10.A0	T1D, Presymptomatic, Unspecified
E10.A1	T1D, Presymptomatic, Stage 1
E10.A2	T1D, Presymptomatic, Stage 2

Not a comprehensive list of available screening programs; may be subject to change.

*CPT codes may be subject to change, and specific codes may differ between laboratories. Not all antibodies may be available under a specific laboratory or under a CPT code.

CPT = Current Procedural Terminology; HCP = healthcare provider.

ASK (<https://www.askhealth.org>). TrialNet. Pathway to prevention (<https://www.trialnet.org/our-research/risk-screening>). Breakthrough T1D (formerly JDRF) (<https://www.breakthrough1d.org/early-detection/>).

Ask the Experts (<https://www.asktheexperts.org/for-providers>). URLs accessed 7/14/2025.

Case #1 and Group Breakout Discussion



Case #1: Challee (introduction)

- Challee is a 10-year-old girl who presents to the office for an ED follow-up
- She was playing soccer and developed an ankle sprain and went to the ED
- In the ED they checked her glucose, and it was 212 mg/dL
- Ankle pain is improving with ankle support
- No systemic signs or symptoms; no symptoms from hyperglycemia
- Past medical history: None, normal developmental milestones
- Family history: Dad has celiac disease
- Medications/allergies: None
- Physical examination normal



Now we will
break out for
case discussion.



The selected delegate person at each table should answer the question discussed by your group.

Challee Patient Case Group Breakout Discussion (15 mins)

Please select 1 delegate person for your table to answer the questions below.

1. Individually read the case (*1 mins*)
2. Discuss as a group your answer on each of the following:
 - What do you recommend to follow-up on the glucose value from the ED? (*2 mins*)
 - Does she have any risk factors for T1D, and if so, how would you screen for T1D? (*2 mins*)
 - How would you confirm T1D diagnosis, and what would be your next steps? (*2 mins*)

The moderator will call on each team to hear your group's answers.



Follow-Up and Monitoring After T1D Screening



Polling Question

To whom do you usually refer patients for confirmation of T1D staging and specialized management? **Select all that apply.**

- a) Endocrinologist/diabetologist
- b) Pediatric endocrinologist
- c) Immunologist
- d) Diabetes specialty nurse
- e) Diabetes educator
- f) None, I don't know whom to refer to or don't have the resources
- g) Other

If a Patient Has Positive Autoantibodies, Rule Out Clinical T1D

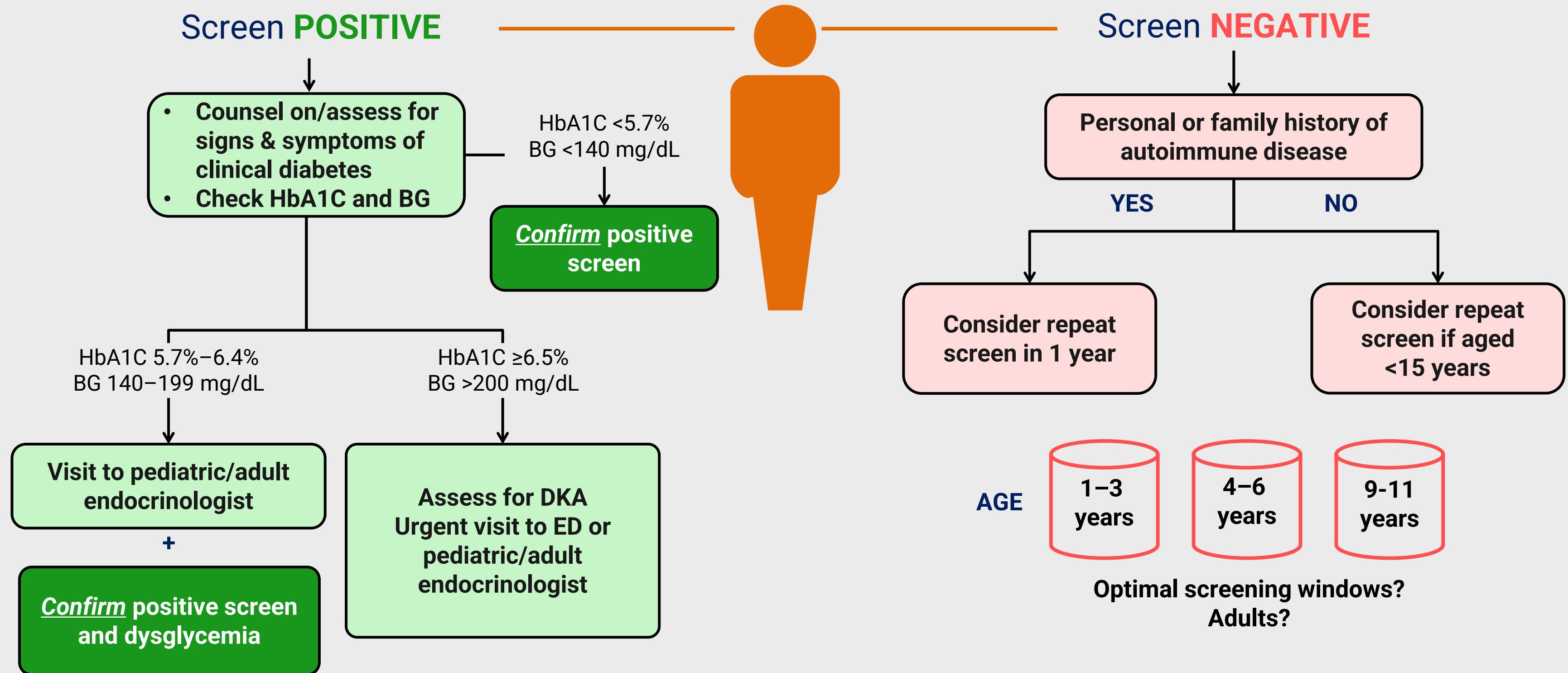

BG = blood glucose.

Modified from Simmons KMW, et al. *Diabetes Technol Ther.* 2023;25:790-799.

How to Interpret T1D Screening Results

0 autoantibodies

- Lower risk for developing T1D
- Rescreening may be considered in individuals with family history of T1D or in children <15 years of age

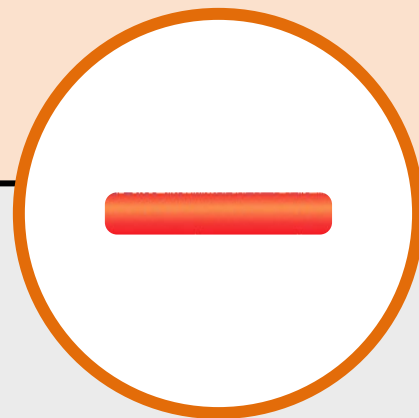

1 autoantibody

- Higher risk for developing T1D than those with no autoantibodies
- Autoantibody status should continue to be monitored, along with BG

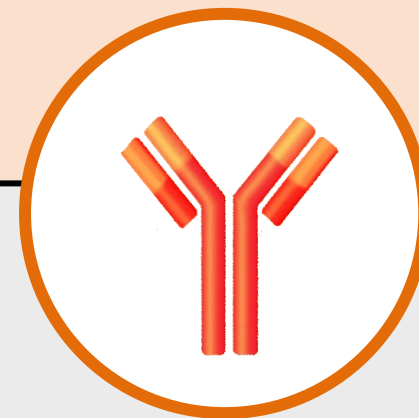

≥2 autoantibodies

- Already in early stage T1D
- Metabolic staging and symptom evaluation
- If asymptomatic or no hyperglycemia, patient may be eligible for DMT to delay progression to clinical T1D, or for clinical research prevention trials

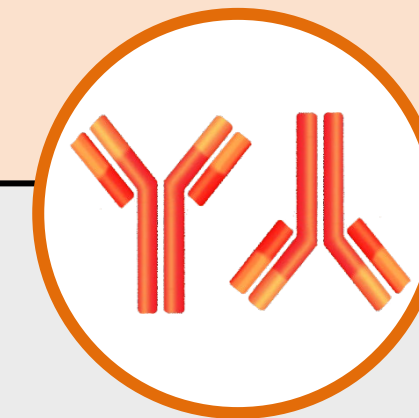

DMT = disease-modifying therapy.

ADA Professional Practice Committee. *Diabetes Care*. 2025;47(suppl 1):S27-S49. Simmons KMW, et al. *Diabetes Technol Ther*. 2023;25:790-799.

Follow-Up After Screening and Strategies for Monitoring

- OGTT – gold standard to differentiate stage 1, stage 2, and stage 3 T1D

Follow-up with monitoring

- HbA1C, and/or
- SMBG, and/or
- CGM, and/or
- Periodic OGTTs

Monitoring tools

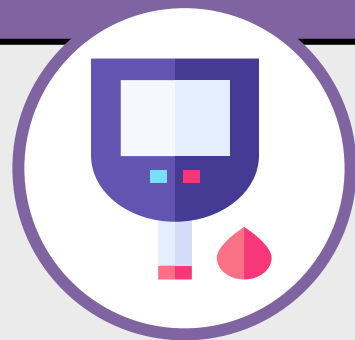

- Educate on need for monitoring, symptoms of DKA
- Provide written instructions, give SMBG meters/strips

Education



- Collaboration is needed between the primary care provider, pediatric and adult endocrinologist, and individuals who are antibody positive
- Consider referring to a behavioral health provider to give patients and caregivers appropriate psychosocial support

Multidisciplinary care

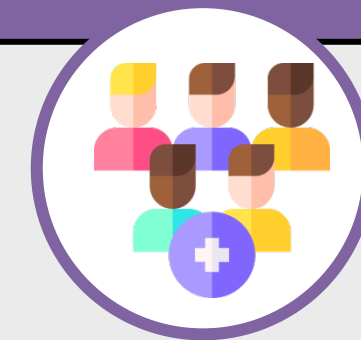

More frequent monitoring in children is needed due to increased risk and faster rate of T1D progression. Detailed monitoring and follow-up can be found in the international consensus monitoring guidance.

CGM = continuous glucose monitor; OGTT = oral glucose tolerance test; SMBG = self-monitoring blood glucose.

Adapted from Phillip M, et al. *Diabetes Care*. 2024;47:1276-1298.

Monitoring Individuals With Confirmed IAb+

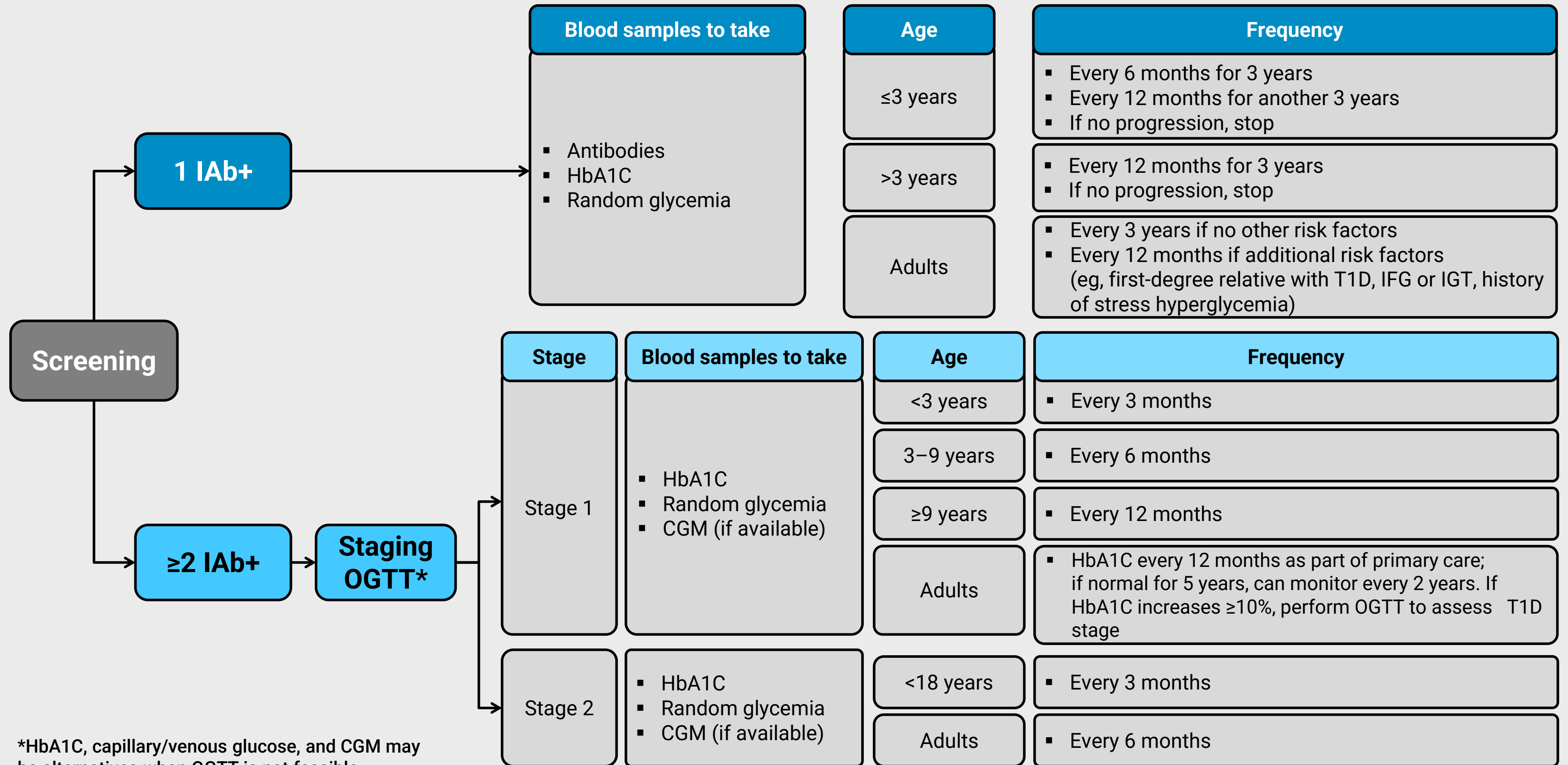

*HbA1C, capillary/venous glucose, and CGM may be alternatives when OGTT is not feasible.

Methods of Glycemic Monitoring

Metric	Pros	Cons	Information gained
OGTT*	<ul style="list-style-type: none"> Gold standard Used to stage disease and predict progression 	<ul style="list-style-type: none"> Requires glucose load and 1–5 blood draws over 2 hours 	<ul style="list-style-type: none"> Glycemic staging risk scores for progression (DPTRS, DPTRS60, Index60, M120, PLS)
HbA _{1c}	<ul style="list-style-type: none"> Highly specific Can use capillary sample 	<ul style="list-style-type: none"> Insensitive, often normal in asymptomatic or recent onset stage 3 diabetes, may be affected by disease states 	<ul style="list-style-type: none"> Risk of progression to “clinical disease”: HbA_{1c} ≥ 5.9%, or 10% rise over 3–12 months
CGM	<ul style="list-style-type: none"> Use at home, provides real-time glucose monitoring May enable early detection of stage 2 T1D 	<ul style="list-style-type: none"> Optimal duration and frequency of CGM wear not yet determined Cost and access issues Data may cause anxiety and undesirable behavior change Not currently considered superior to OGTT for research trials 	<ul style="list-style-type: none"> Risk of progression to “clinical disease”^{**}: Time > 140 mg/dL is > 10%, and > 140 mg/dL is > 20% indicates need to test for stage 3 T1D
SMBG	<ul style="list-style-type: none"> Simple, use at home, lower cost 	<ul style="list-style-type: none"> Optimal timing and frequency have not been determined, unconfirmed glucose values 	<ul style="list-style-type: none"> Immediate result

*Could also obtain, fasting or random venous glucose. One-off and low cost but requires blood draw.

**Guidance on degree of abnormal glucoses on CGM tracing that may correlate with stage 1, 2, and 3 are under development.

Adapted from Haller MJ, et al. *Horm Res Paediatr.* 2024;1-17.

The Primary Goals of Education for Care of Antibody-Positive People and Their Families

1

To prevent DKA, promote safe monitoring practices, and reduce occurrence of symptoms of T1D

2

To minimize the requirement for emergency care, hospital admission, and need for intensive care at diagnosis of T1D

3

To improve appropriate risk perception at each monitoring milestone

4

To understand specific outcomes (eg, prevention of DKA, initiation of insulin therapy)

5

To understand available interventions

6

To explore and understand the benefits of individual participation in research studies

7

To provide education that supports psychosocial interventions to optimize general health and mental health for affected individuals and their families



Caregiver Perspective and Panel Discussion: Follow-Up After Screening Results



Patient/Patient Advocate

T1D Patient Advocate





Common Questions That Patients or Caregivers Ask After Being Screened for T1D

- How long will it be until I get my results?
- If negative: Do I need to screen again?
- If positive
 - Are you sure these results are accurate?
 - Why did this happen to me?
 - How will this impact my insurance?
 - Is there anything I can do to prevent T1D from progressing (ie, diet, supplements, other medications)?
 - How long will it be until I need insulin?
 - What symptoms do I look for?

Advances in Delaying T1D Progression



Polling Question

What are your biggest barriers in treating early-stage T1D to delay progression to clinical disease? **Select all that apply.**

- a) Difficulty identifying eligible patients (eg, patients with stage 2 T1D)
- b) Lack of knowledge/evidence about teplizumab or other DMTs for T1D
- c) Lack of knowledge about where or how to refer for teplizumab treatment
- d) Lack of available infusion programs (in my practice or in my area)
- e) Uncertainty about the safety profile of teplizumab and/or how to manage AEs
- f) Insurance and patient access issues
- g) Uncertainty about where teplizumab infusions should take place
- h) Lack of nursing support
- i) Lack of support from leadership within your practice/institution
- j) Weekend availability for 14-day consecutive infusions

Why Try to Delay T1D Progression?

1. High disease burden
2. We are not doing a good job in achieving the tight metabolic control we know is necessary to prevent complications
3. Maintaining even some β -cell function (measured as stimulated C-peptide) improves diabetes control, reduces risk of hypoglycemia, and reduces complications



The Stages of T1D Inform Our Therapy Approach—Most Studies Focus on T1D Stages 1 and 2 Where Risk of Progression Is Highest

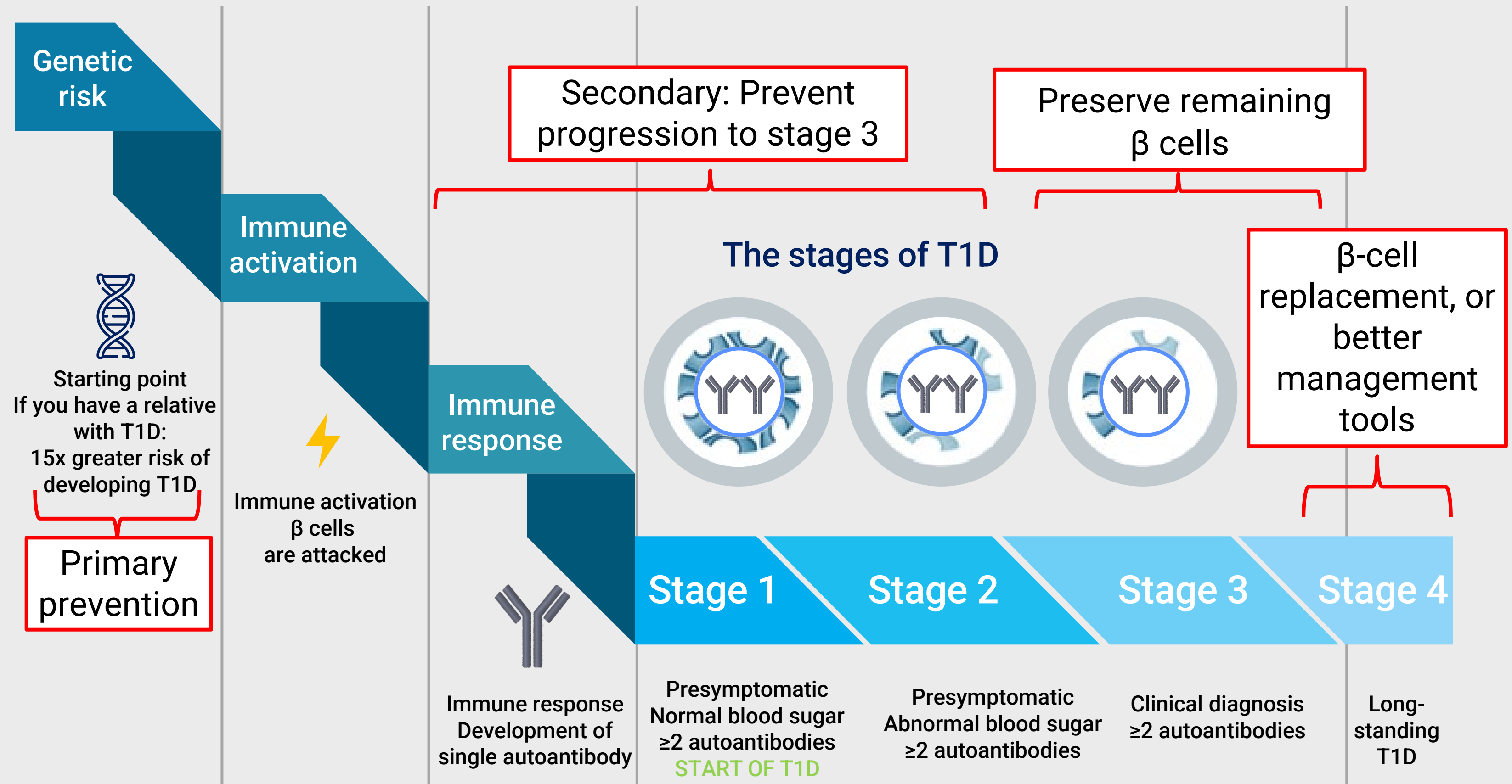

TrialNet TN10 Study—Teplizumab Slowed Progression From Stage 2 to Stage 3 T1D

- Humanized anti-CD3 monoclonal antibody that binds to the T-cell receptor-CD3 complex, inhibiting immune attack on β cells
 - Autoreactive CD8⁺ T-effector cells become “exhausted” (disabled)
- It was first studied in stage 3 T1D where it slows β -cell loss and is well tolerated; this set the stage for the TrialNet TN10 stage 2 prevention trial
- November 2022: FDA approved teplizumab as the first drug that can delay onset of clinical T1D for individuals aged ≥ 8 years with stage 2 T1D

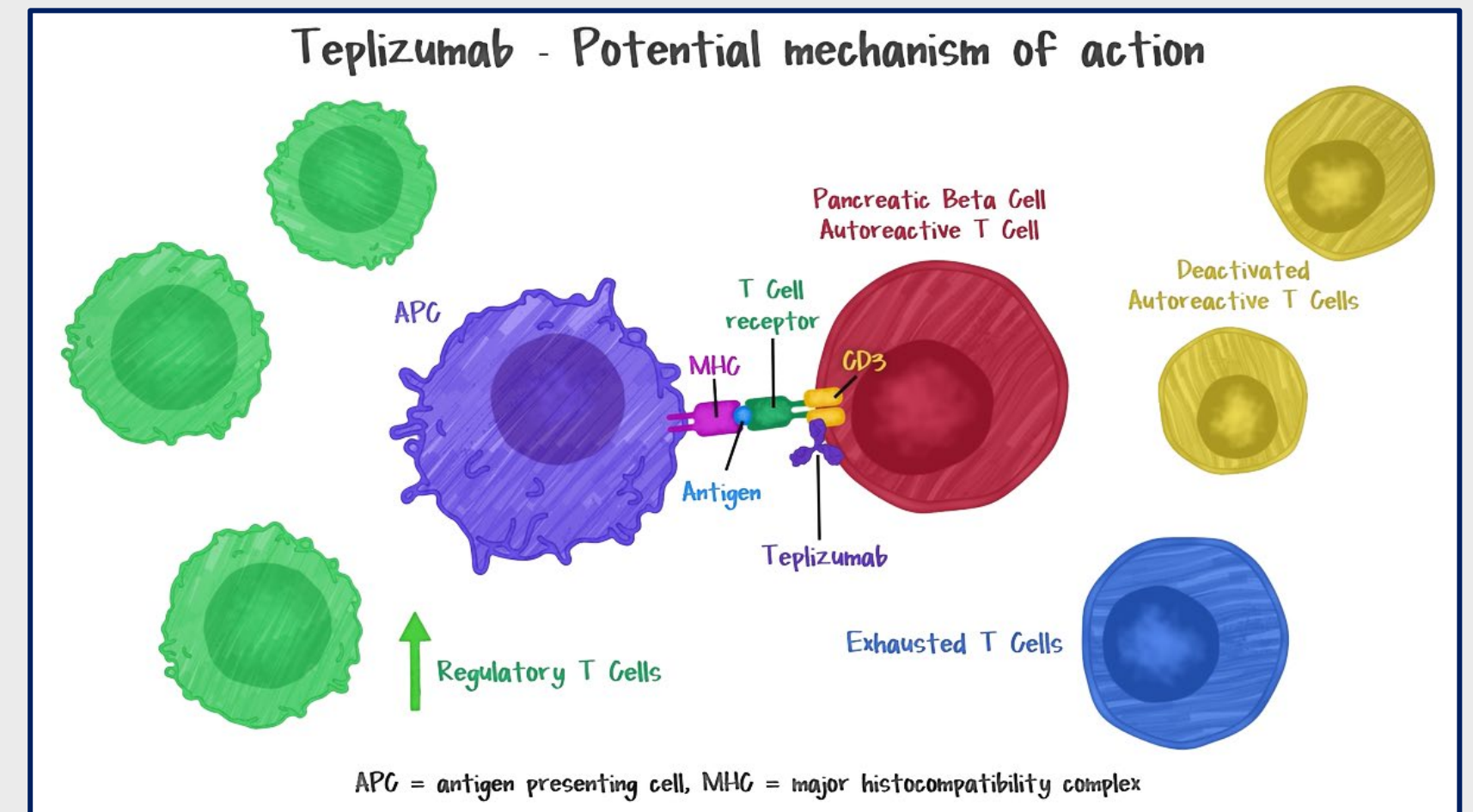

TN10 Results: Effect of Teplizumab in Children and Adolescents With Stage 2 Diabetes

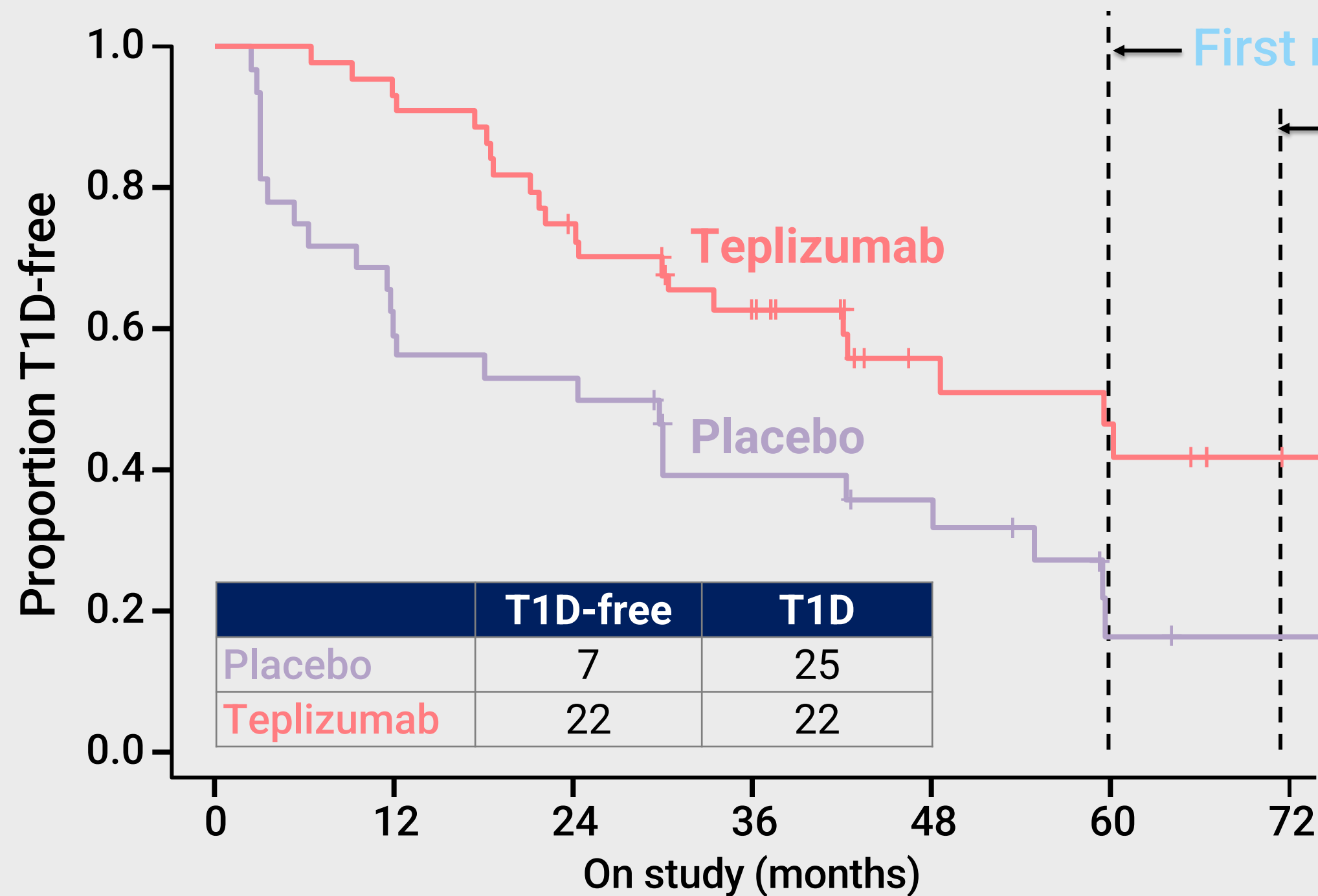

- In the first report (5 years), the time to stage 3 was delayed by 2 years with teplizumab
- 12 months later there was a 32.5-month delay
- By 6 years 50% of teplizumab-treated subjects were diabetes-free compared with 22% of those in the placebo group

Number at risk

Placebo	32	24	19	18	17	14	11	11	9	7	3	2	2
Teplizumab	44	44	41	39	32	29	23	19	12	11	10	8	4

Real-World Experience With Teplizumab: Survey Results of Individuals Treated With Teplizumab for Stage 2 T1D

Views and expectations associated with teplizumab

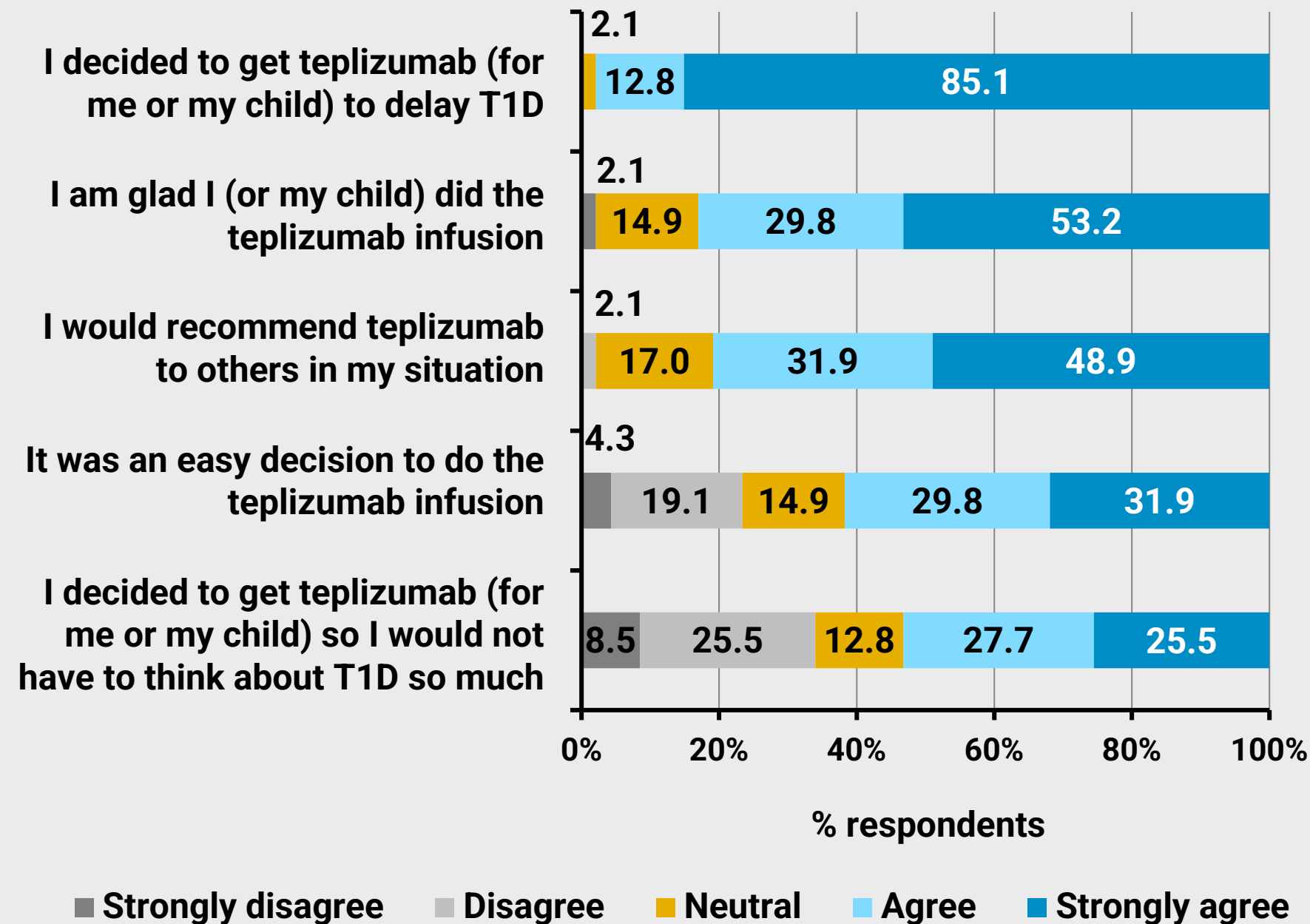

Outlook after teplizumab treatment

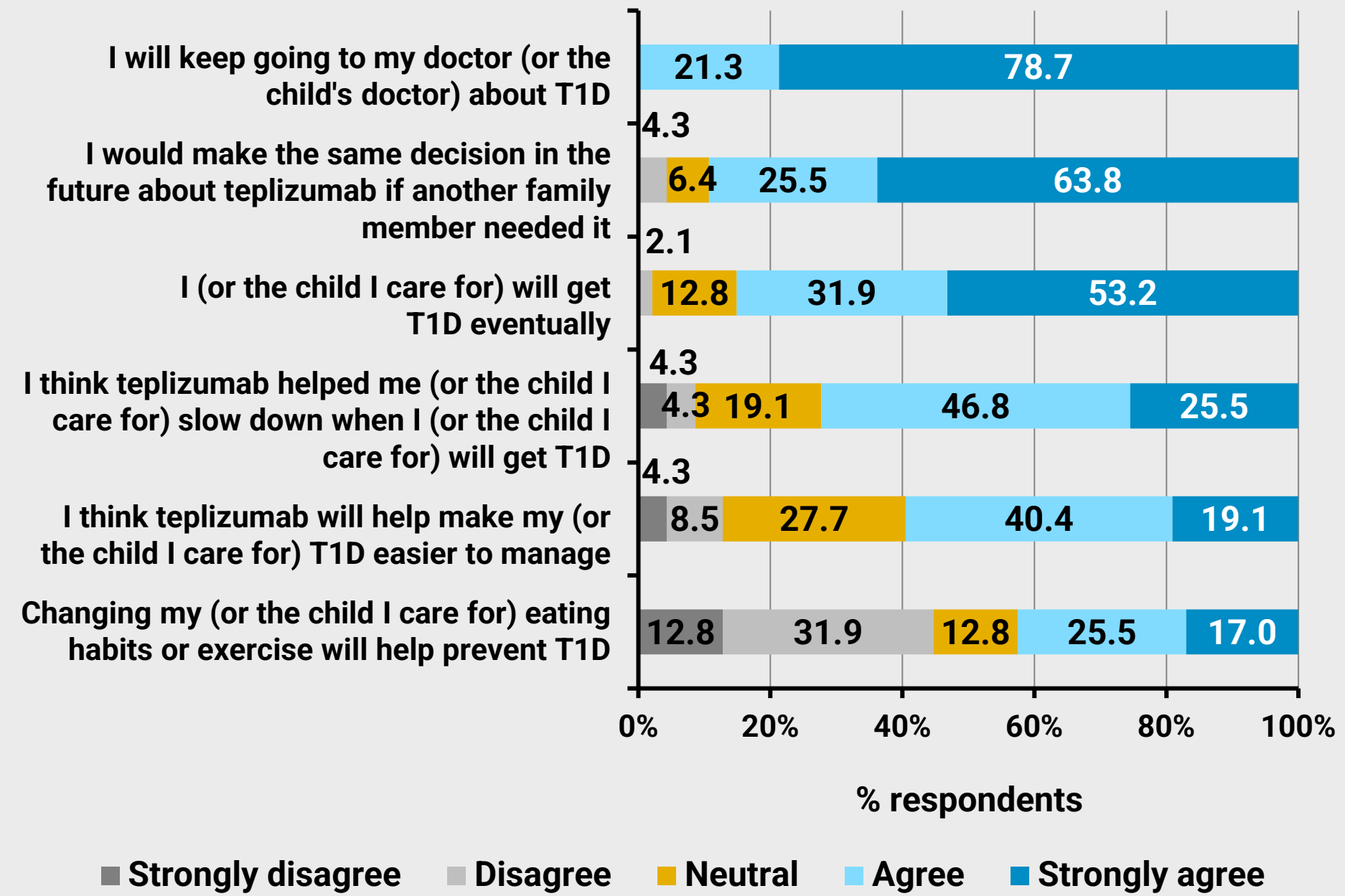

TN10 Results: Teplizumab AEs

AE category	Teplizumab		Placebo	
	Events, n	Subjects, n (%)	Events, n	Subjects, n (%)
Blood/bone marrow*	45	33 (75)	2	2 (6.2)
Dermatology/skin*	17	16 (36.4)	1	1 (3.1)
Pain	11	5 (11.4)	5	3 (9.4)
Infection	8	5 (11.4)	5	3 (9.4)
Gastrointestinal	5	4 (9.1)	3	3 (9.4)
Metabolic/laboratory	7	4 (9.1)	2	2 (6.2)
Pulmonary/upper respiratory	6	4 (9.1)	0	0 (0)
Constitutional symptoms	3	2 (4.5)	0	0 (0)
Allergy/immunology	2	2 (4.5)	0	0 (0)
Cardiac/general	1	1 (2.3)	1	1 (3.1)
Endocrine	0	0 (0)	2	2 (6.2)
Vascular	1	1 (2.3)	1	1 (3.1)
Neurology	1	1 (2.3)	0	0 (0)
Ocular/visuals	1	1 (2.3)	0	0 (0)
Musculoskeletal/soft tissue	2	1 (2.3)	0	0 (0)
Hepatobiliary/pancreas	0	0 (0)	1	1 (3.1)
Syndromes	1	1 (2.3)	0	0 (0)
Hemorrhage/bleeding	1	1 (2.3)	0	0 (0)
Total/events and subjects	12	44 (100)	23	32 (100)

* $P < .001$ teplizumab vs placebo.

- AEs were primarily related to cytokine release syndrome (CRS) in the first few days of infusions
- With premedication therapy (acetaminophen, diphenhydramine, ondansetron), most AEs were not severe and resolved without other intervention
- Most common AEs included lymphopenia, rash, and headache

TN10 Results: Lymphocytes Are Transiently Suppressed

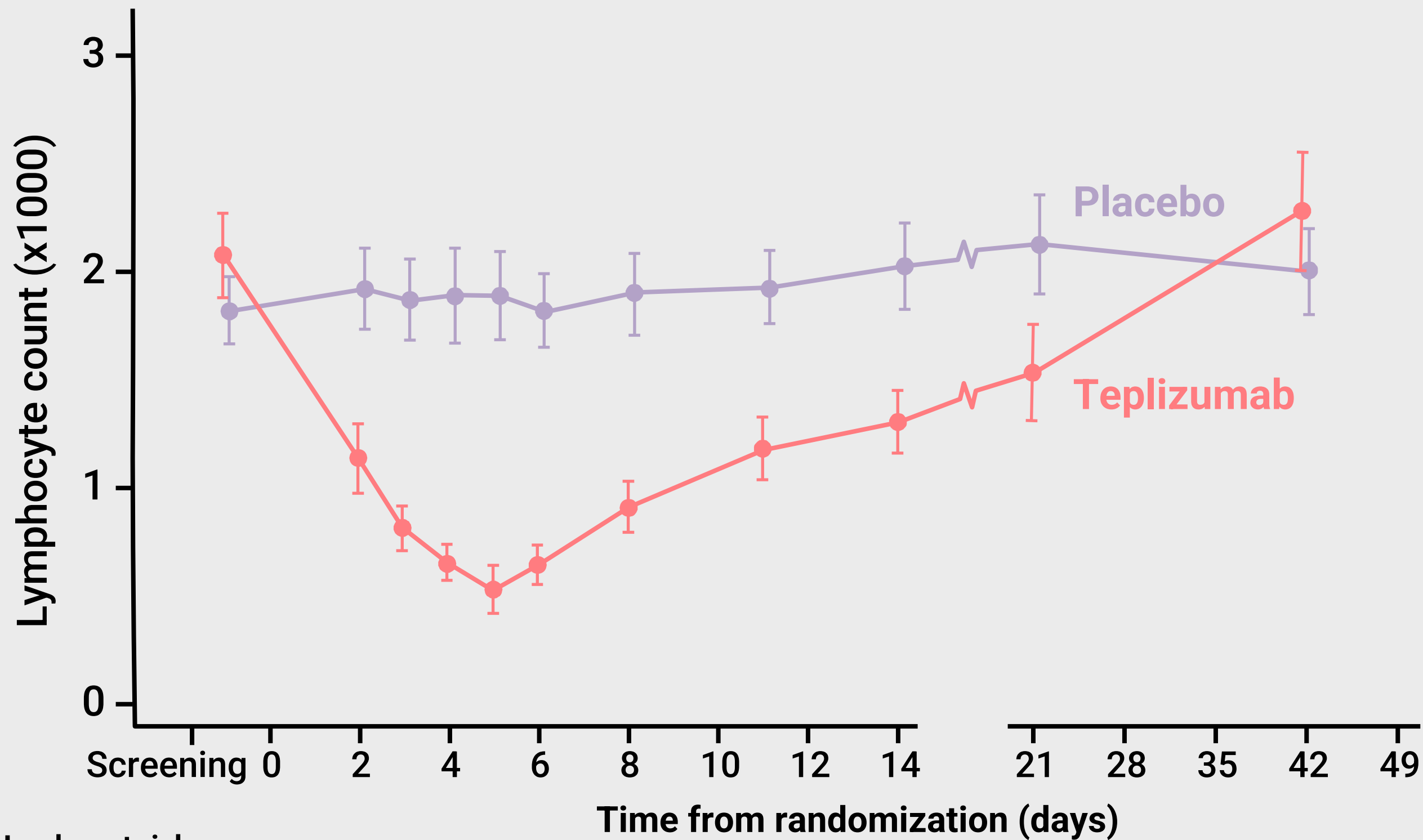

Number at risk

Placebo	32	30	30	30	29	30	31	32	30	29	31
Teplizumab	44	41	41	41	41	42	43	43	41	42	42

Teplizumab Challenges

- Cost for drug plus infusion center/staff (premedications, laboratory tests, registered nurse [RN], medical doctor [MD])
 - Public vs private insurance coverage
- Length of treatment (14 consecutive days)
- Identifying stage 2 T1D (screening) and monitoring of these patients before and after treatment
- While the drug has an excellent safety record, it was given under protective research conditions; community users may not be able to be as thorough, or unanticipated problems might become evident with larger numbers
- How are we going to track safety and efficacy now that it is no longer part of a study?
- What about children aged <8 years? (PETITE-T1D* study results pending)

Practical Tips for Teplizumab Therapy Based on TrialNet Protocol and Experience

Locale for drug administration—ideally, an infusion center with an onsite provider comfortable with cytokine release syndrome/drug reactions (eg, chemotherapy/rheumatology centers); emergency medications on hand in case of hypersensitivity reaction

- Particularly important during the 5 days—while the prescribing information states infusions can be given at clinic or in the home via home health, during the first 5 days the patient is likely to experience some degree of cytokine release syndrome so an acute care setting is the safest way to provide the availability of rapid and experienced emergency care
- For additional information—including preinfusion vaccine recommendations, premedications, and drug withholding criteria—refer to the 2024 PES guidance statement on teplizumab treatment
- ICD10 codes specific to early stage T1D
 - E10.A0 = T1D, presymptomatic, unspecified
 - E10.A1 = T1D, presymptomatic, stage 1
 - E10.A2 = T1D, presymptomatic, stage 2

ICD-10 = *International Classification of Diseases, Tenth Revision.*

PES = Pediatric Endocrine Society.

Adapted from Mehta S, et al. *Horm Res Paediatr.* 2024:1-12.



Teplizumab Eligibility

Aged ≥ 8 years with stage 2 T1D confirmed by

- ≥ 2 T1D relevant antibodies (GAD65, IA-2, IAA, ZnT8, ICA)
- Dysglycemia
 - The OGTT is the gold standard test, with dysglycemia defined as
 - Fasting glucose: 100–125 mg/dL, OR
 - OGTT 30-, 60-, 90-minute postprandial glucose: ≥ 200 mg/dL, OR
 - 2-hour postprandial glucose: 140–199 mg/dL, OR
 - HbA1C: 5.7%–6.4% or $\geq 10\%$ increase in HbA1C even in the normal range
- No symptoms associated with T1D (eg, increased urination, excessive thirst, weight loss)
- Ensure that the patient's clinical history and diagnostic codes do not suggest overt hyperglycemia (FPG ≥ 126 mg/dL or 2-hour postprandial glucose ≥ 200 mg/dL)
- Ensure that the clinical history of the patient does not suggest T2D
- All age-appropriate vaccinations were administered prior to starting teplizumab
- Screenings for active CMV, EBV infection, hepatitis, HIV, and tuberculosis are negative
- Discussed potential risks and benefits and potential AEs with patient and family

ICD-10 diagnostic codes specific to early stage T1D

- E10.A0 = T1D, presymptomatic, unspecified
- E10.A1 = T1D, presymptomatic, stage 1
- **E10.A2 = T1D, presymptomatic, stage 2**

ICA = islet cell antibody; ICD-10 = *International Classification of Diseases, Tenth Revision*.

Considerations for Infusion Setting With Teplizumab

Infusion setting*	Pros	Cons
Doctor's office	Supervised by provider	Limited scheduling flexibility, limited personal attention in a busy clinic setting
Infusion centers	Specialized staff and equipment, experience with immunotherapy infusions	Possible travel required
At home with nurse	Convenience	Lack of immediate medical assistance, especially during the first 5 days when cytokine release syndrome is common

*For insurance purposes, infusion setting must be determined prior to starting therapy. In-home infusions for a pediatric population should be ideally avoided and limited to adult patients. Infusions for pediatric patients are recommended to be done in a controlled clinical setting with nurses who are trained in PALS.

- This can vary based on resources and experience of the team
- Careful balance of accessibility to medication and optimizing patient care and monitoring

Type 1 Diabetes TrialNet
Centers of Excellence Locations
<https://www.trialnet.org/locations>

National Infusion Center Association – Infusion Center
Locator (can sort by medication type, including
teplizumab)
<https://locator.infusioncenter.org/>

DETECT-T1D Infusion Portal
<https://infusion.detect-t1d.com/>

PALS = Pediatric Advanced Life Support.

Mehta S, et al. *Horm Res Paediatr.* 2024:1-12.

Caregiver Perspective and Panel Discussion: Treatment With Disease Modifying Therapies for T1D



Patient/Patient Advocate

T1D Patient Advocate





Common Questions That Patients or Caregivers Ask About Treatment With Teplizumab

- What are the side effects of treatment? Are there long-term side effects?
- Can I work or go to school during my treatment?
- How much will it cost? Will insurance cover it?
- Is there a chance that treatment can make me progress faster?
- How long will it take to get the medication approved? When will I be able to schedule treatment?
- How soon do we need to receive treatment once we find out we have stage 2 T1D?
- Can I get this medication more than 1 time?
- Will I be able to receive treatment again if my blood sugar levels start to rise?
- What will happen if we don't choose to move forward with the treatment?

Case #2 and Group Breakout Discussion



Case #2: Robert (introduction)

- Robert is a 32-year-old man who presents to you for a diabetes recheck; he was diagnosed 3 years ago at his time-of-work physical for the police force and was not feeling well at the time; was urinating a lot and had lost weight (~10 lbs over 3 months); and then started metformin, which was increased to 1000 mg twice a day, and sitagliptin 100 mg daily
- Not sure how well the medications work, but he has gone on a ketogenic diet, which prevents his sugars from spiking so high
- He has no family history of diabetes; he has only had sports-related injuries in the past
- No tobacco, alcohol, or recreational drug use; single—lots of exercise at work
- Initial HbA1C was 8.7%



Case #2: Robert (follow-up)

- Physical examination

- Blood pressure: 116/82 mm Hg, pulse: 64 beats/minute, respiratory rate: 12 breaths/minute, body mass index: 24 kg/m²
- Physical
 - Normal examination
- HbA1C 7.5% (3 months into ketogenic diet)

- Total cholesterol: 184 mg/dL
- High-density lipoprotein: 54 mg/dL
- Low-density lipoprotein: 105 mg/dL
- Triglycerides: 78 mg/dL

- Basic metabolic panel: Normal
- Thyroid-stimulating hormone: Normal
- Complete blood count: Normal

**Now we will
break out
for case
discussion.**



The selected delegate person at each table should answer the question discussed by your group.

Robert Patient Case Group Breakout Discussion (15 mins)

Please select 1 delegate person for your table to answer the questions below.

1. Individually read the case (*1 mins*)
2. Discuss as a group your answer on each of the following:
 - Given his history and presentation, what laboratory tests would you order next for Robert? (*2 mins*)
 - Would you screen Robert for T1D, and if so, why? (*2 mins*)
 - If Robert screened positive for ≥ 2 IAbs and his glucose level was 165 mg/dL, what would be your next steps for treatment? (*2 mins*)



The moderator will call on each team to hear your group's answers.

On the Horizon: Advances in Delaying Disease Progression in Stage 1, Stage 2, and New Onset (Stage 3) T1D



Disease-modifying Therapies in All Stages of T1D



Rationale for disease-modifying therapy in T1D:

- Maintaining endogenous insulin secretion
- Reducing the need for exogenous insulin
- Prolonging the honeymoon period

DCCT entry stimulated C-peptide 0.2-0.5 nmol/L
vs <0.2 nmol/L

**Per 50% increase in C-peptide*, you had
8.9% lower severe hypoglycemia risk (p<0.0001)
24% reduced risk of sustained retinopathy (p=0.0030)**

So, talk about research to your new-onset stage 3 T1D patients early in the initial education process!

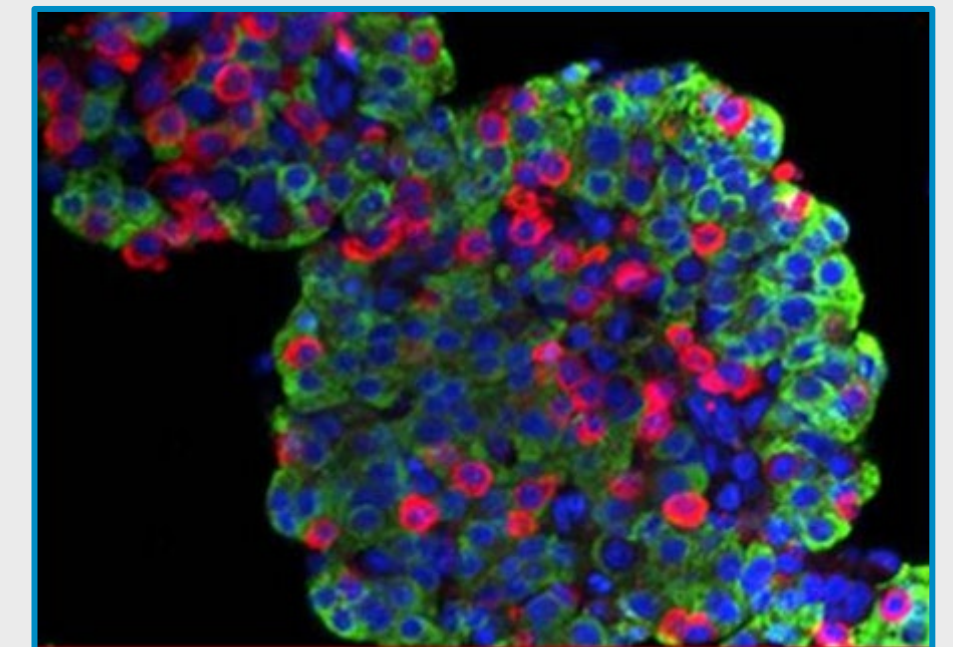

*Adjusted for entry A1c and status of complications at entry
Lachin JM, et al. Diabetes. 2014 Feb;63(2):739-48.

You Have No Time – Why Take the Time

Motivation to discuss clinical trials with a patient and their family in the setting of newly diagnosed T1D, islet autoantibodies (T1D risk), or a relative with T1D in your office

It took approximately 500 individuals with newly diagnosed T1D and 76 individuals with multiple islet autoantibodies and dysglycemia over 20 years to achieve:

FDA approval of the first disease-modifying therapy in type 1 diabetes (teplizumab) in November 2022

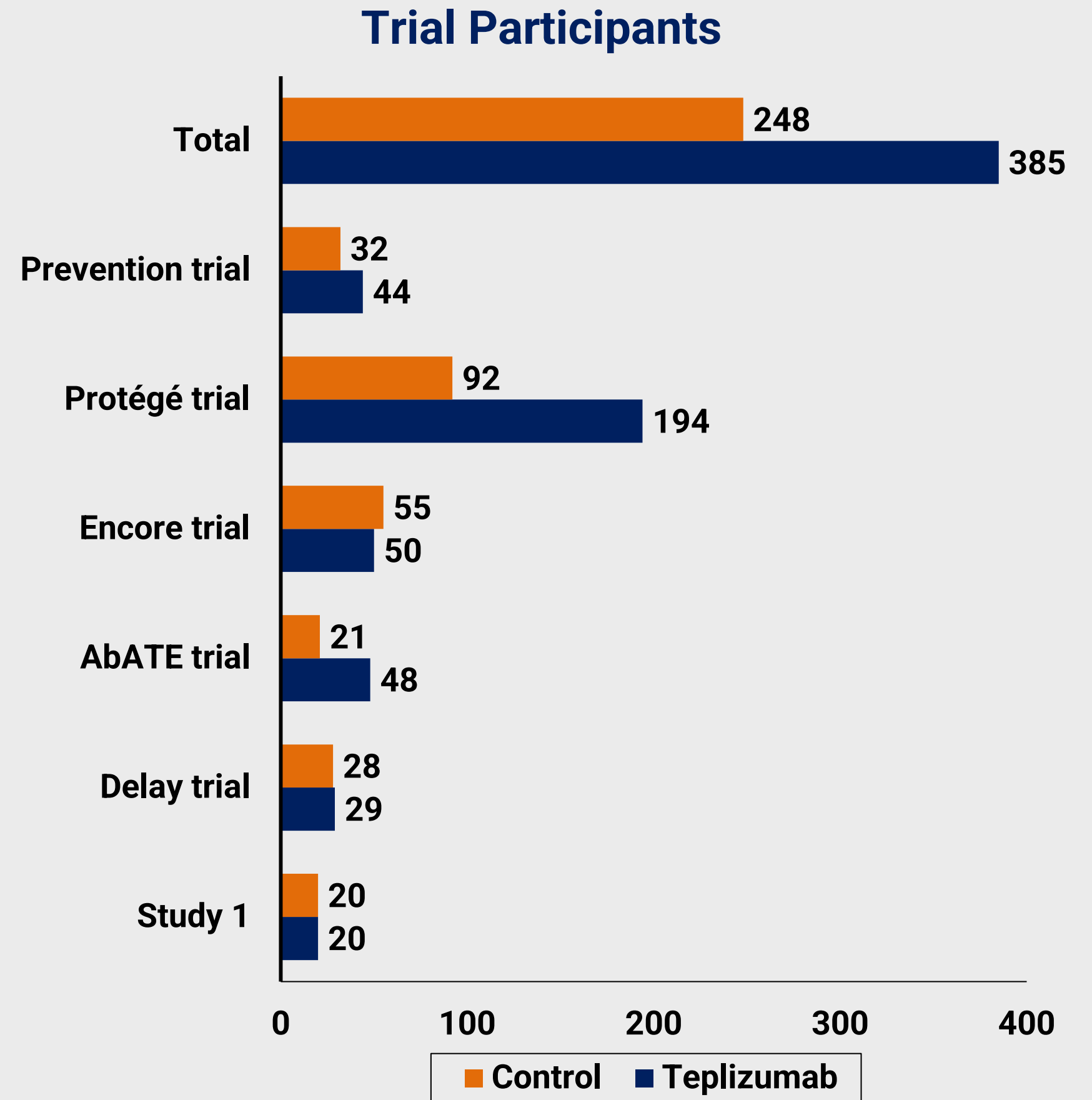

Lack of Clinical Trial Diversity From The Patient Perspective

- Medical mistrust (past, present, and investigator biases)
- Participation barriers (transportation, research literacy, lack of knowledge of trials, lost wages)
- Homogenous populations of physicians and others conducting clinical trials

Instead of

“Do you want to join a clinical trial”

How about

“We want to know if these new therapies will work in everyone so we can treat you, and others like you, best”

% T1D Trial Participants by Racial/Ethnic Background

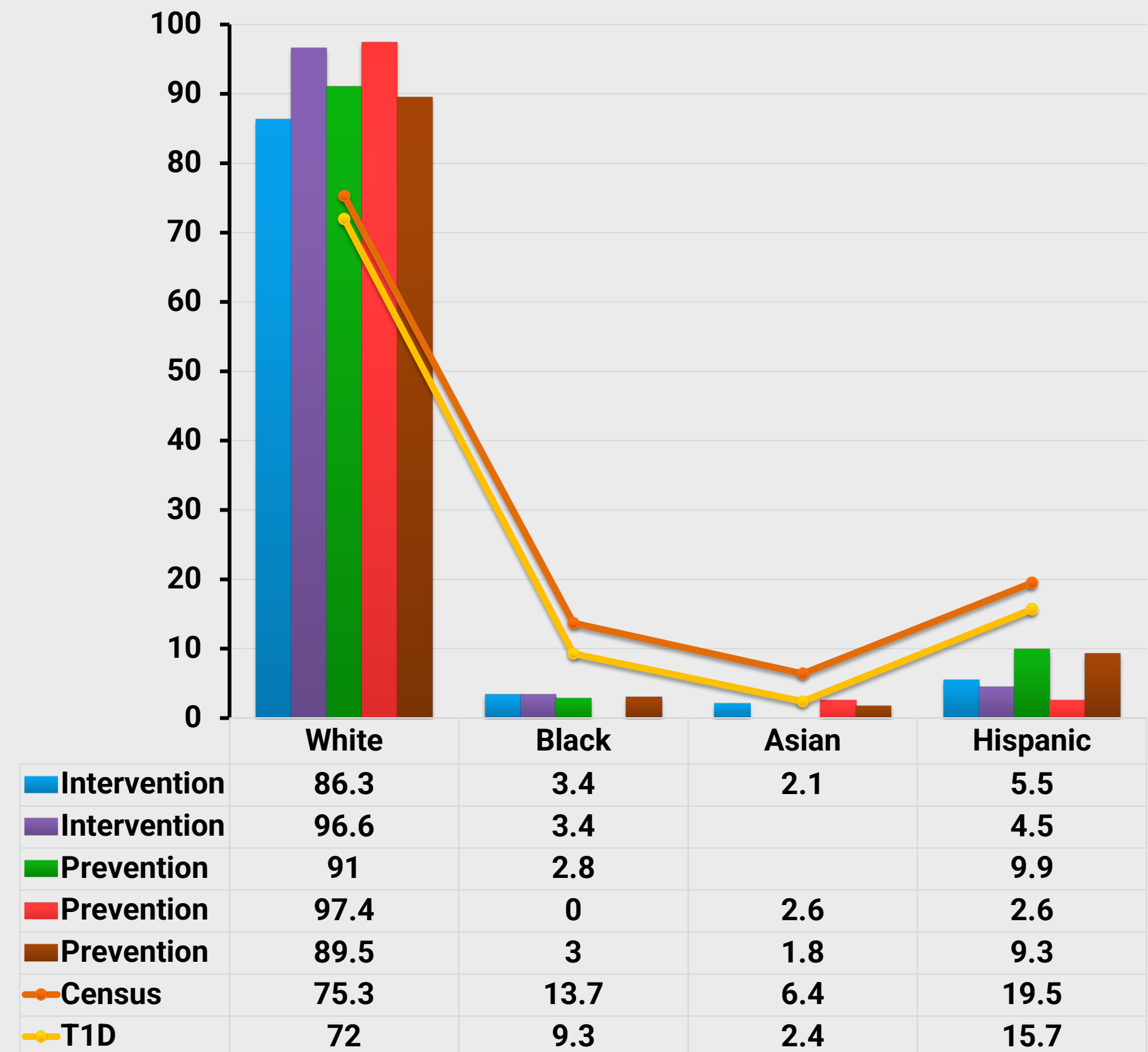

Type 1 Diabetes Is Diversifying

Type 1 Diabetes Incidence Rates, with the Use of 2-Year Moving Averages

Subgroup	Year										Unadjusted Model		Adjusted Model	
	2003	2004	2005	2006	2007	2008	2009	2010	2011	2012	Annual Increase (95% CI)	P-value	Annual Increase (95% CI)	P-value
	<i>no. of cases/100,000 youths/yr</i>										%		%	
Race or ethnic group														
Non-Hispanic white	23.9	23.5	24.2	25.2	26.3	27.4	27.5	25.4	25.3	27.0	0.8 (-0.5, 2.2)	.22	1.2 (0.2, 2.2)	.02
Non-Hispanic black	14.7	15.9	17.2	16.1	16.3	17.8	16.5	17.5	17.5	19.0	1.4 (-1.0, 3.8)	.27	2.2 (0.4, 4.1)	.02
Hispanic	14.7	12.2	13.9	16.1	16.4	16.1	16.9	16.2	15.2	14.8	3.7 (0.9, 6.6)	.009	4.2 (2.5, 5.9)	< .001
Asian or Pacific Islander	7.9	7.3	7.0	8.5	8.4	6.6	6.9	5.5	7.4	9.7	4.1 (-2.1, 10.6)	.20	3.7 (0.5, 8.1)	.08

Why Gaps in the Clinical Trial Data Exist

Real-world data on
screening and
monitoring

Accurate
sociodemographic
variables

Understanding
diverse perspectives

Psychosocial
implications of
screening and
monitoring

Beyond
acknowledgement
of "mistrust"

Several Treatment Targets Are Being Investigated in New-Onset T1D

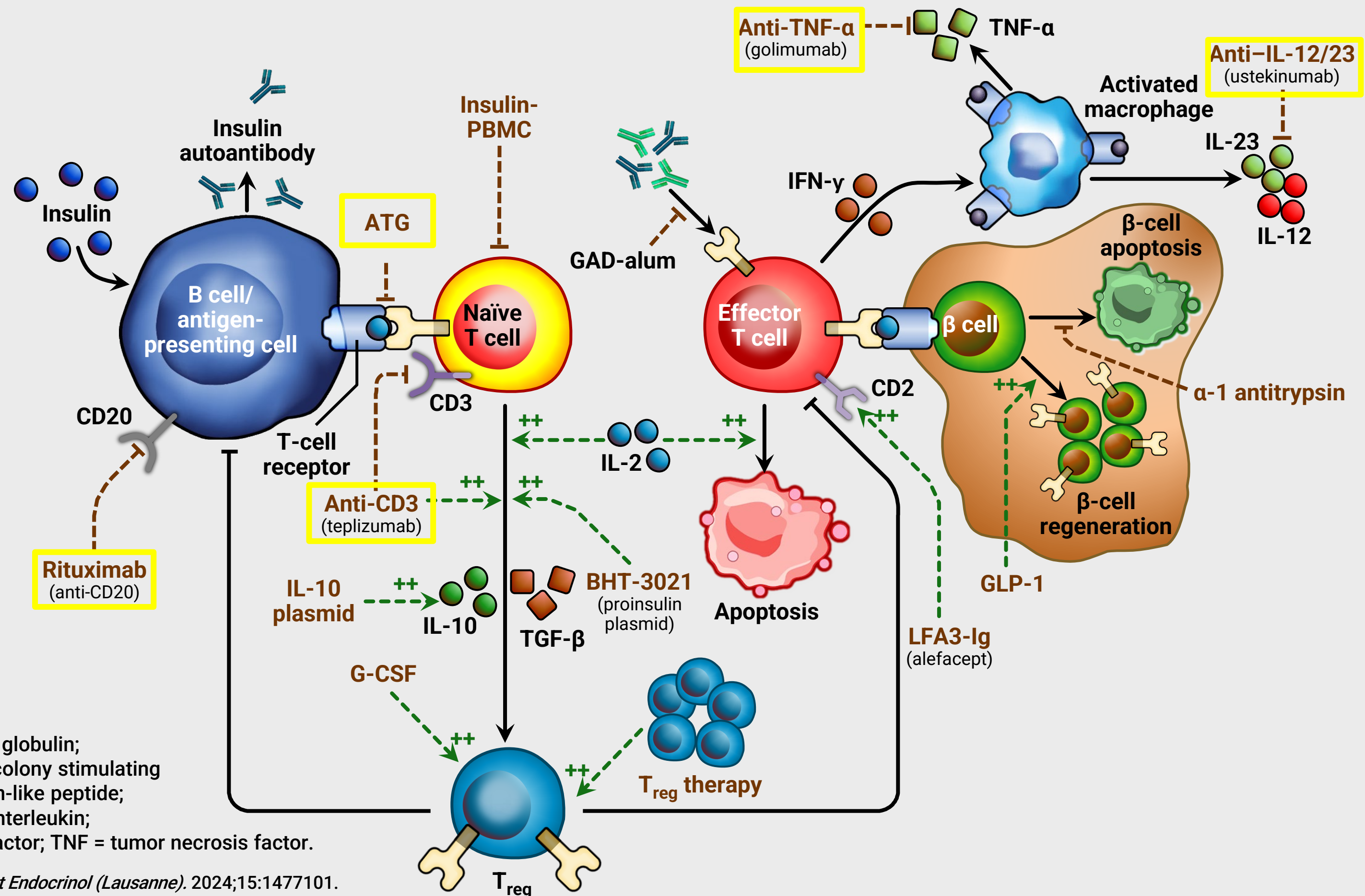

ATG = anti-thymocyte globulin;
 G-CSF = granulocyte-colony stimulating factor; GLP = glucagon-like peptide;
 IFN = interferon; IL = interleukin;
 TGF = tumor growth factor; TNF = tumor necrosis factor.

Stimulated C-Peptide and Insulin Use Were Significantly Improved in Stage 3 Participants With T1D Treated With Teplizumab

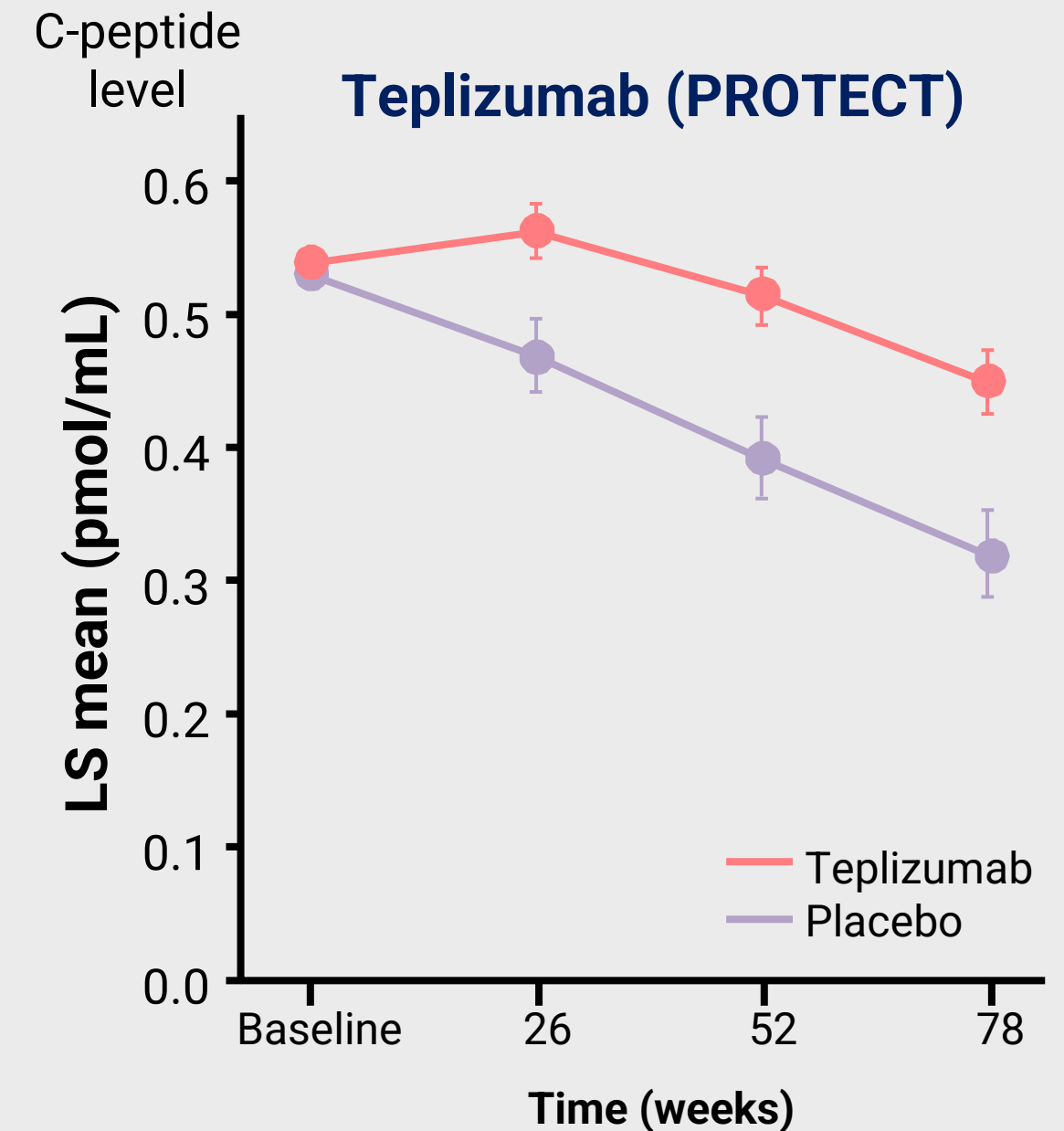
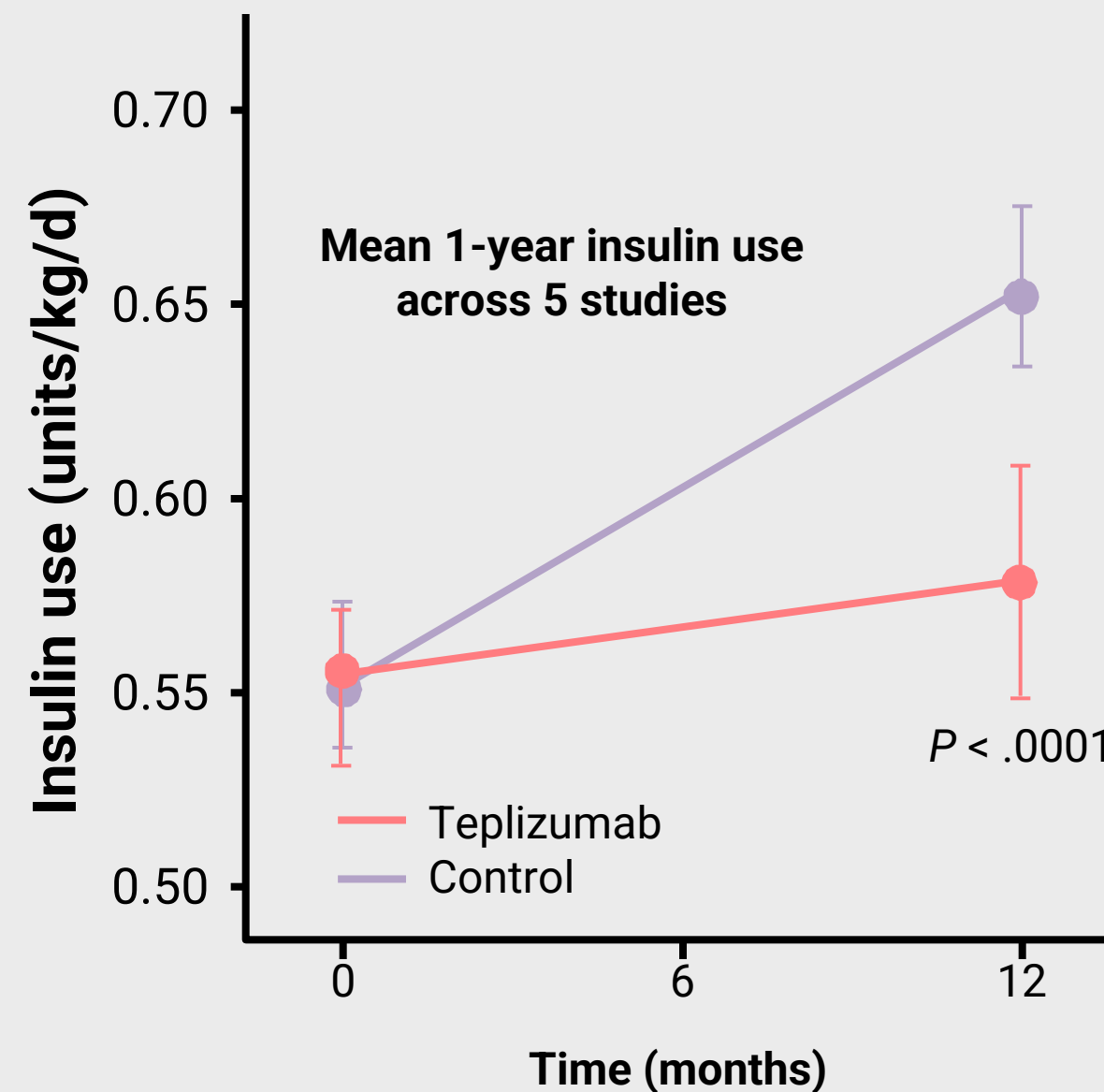
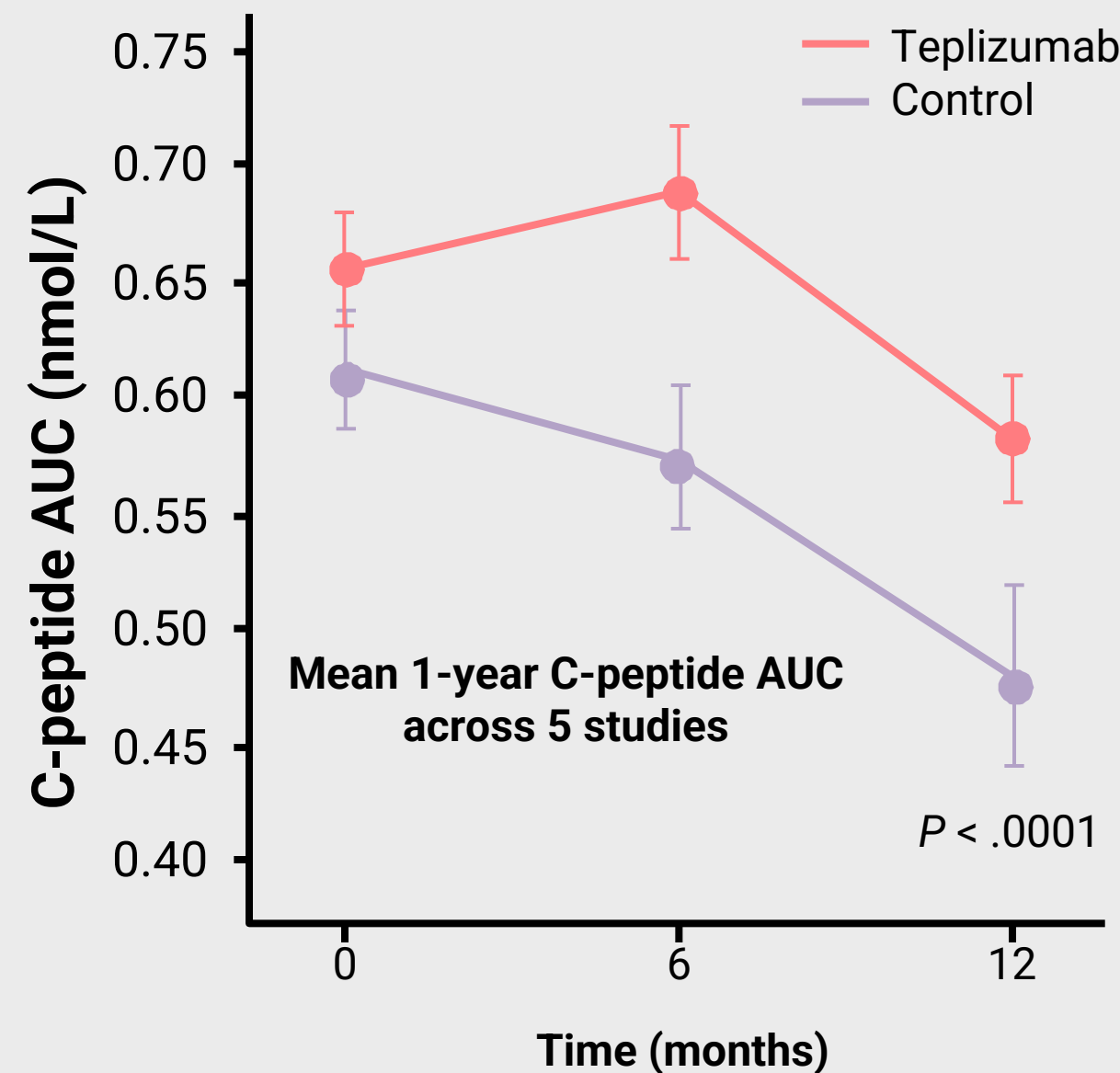

AUC = area under the curve; LS = least squares.

Positive Outcomes in Stage 3 New-Onset T1D Human Trials

- Teplizumab (anti-CD3)
- Abatacept (CTLA4 immunoglobulin)
- Rituximab (anti-CD20)
- Alefacept (LFA3 Ig)
- ATG, low-dose ATG (G-CSF)
- Golimumab (anti-TNF α)
- Anti-IL-21/liraglutide
- Verapamil (calcium channel blocker)
- Baricitinib (JAK inhibitor)
- Ustekinumab (anti-IL-12/23)
- Imatinib (tyrosine kinase inhibitor)

Select ongoing trials awaiting results:

- Iscalimab (anti-CD40)
- Frexalimab (anti-CD40L)
- Rituximab + abatacept
- JAK inhibitor (abrocitinib, ritlecitinib)

** Not a complete list of trials or agents under investigation or ongoing trials.*

JAK = Janus kinase.

O'Donovan AJ, et al. *Front Endocrinol (Lausanne)*. 2024;15:1477101. Jacobsen LM, Schatz D. *Horm Res Paediatr*. 2024;1-10.

Managing Participant Expectations in Disease-modifying Therapy Trials

Realistic Definition of Success

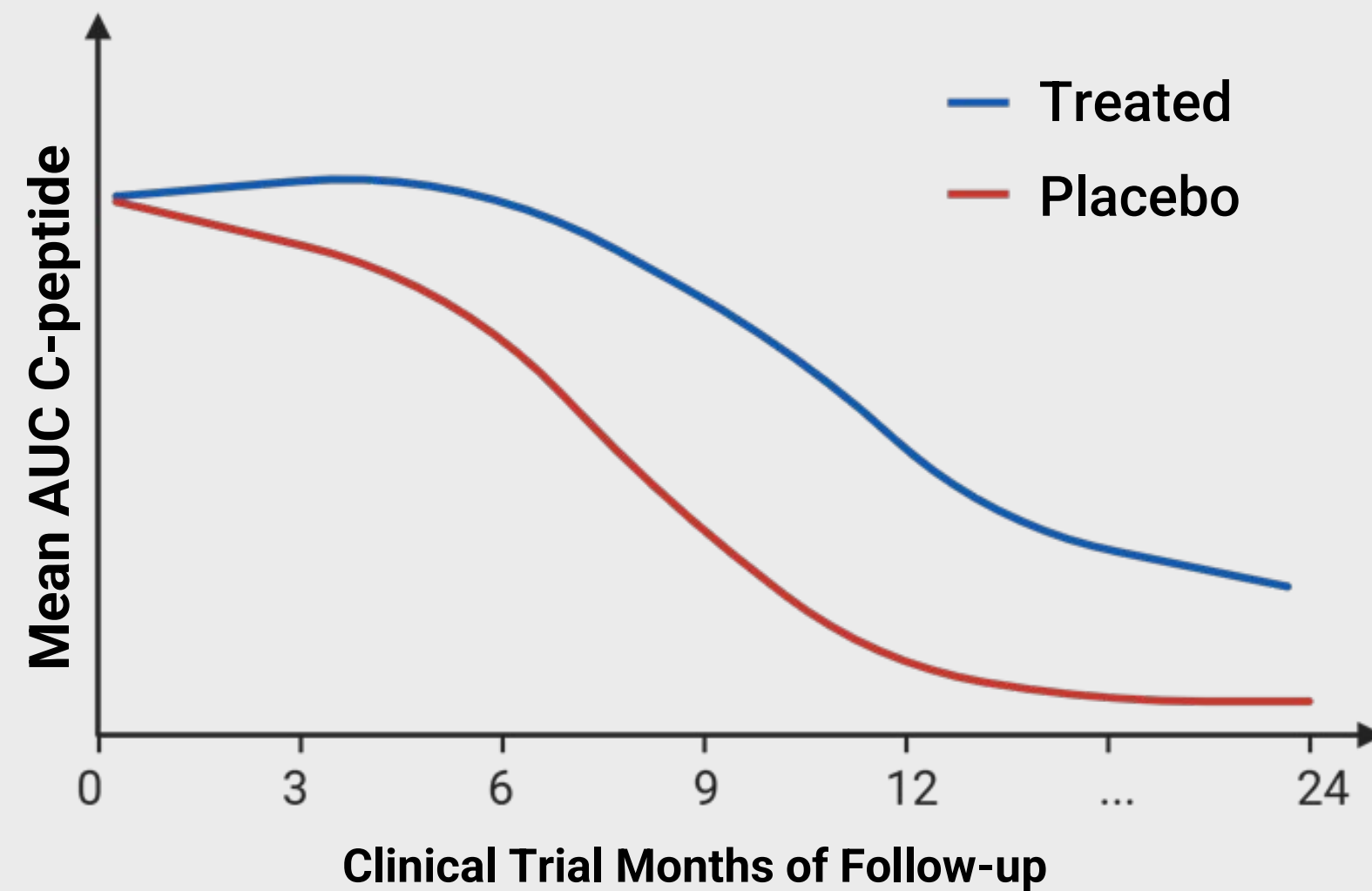

Idealized Definition of Success

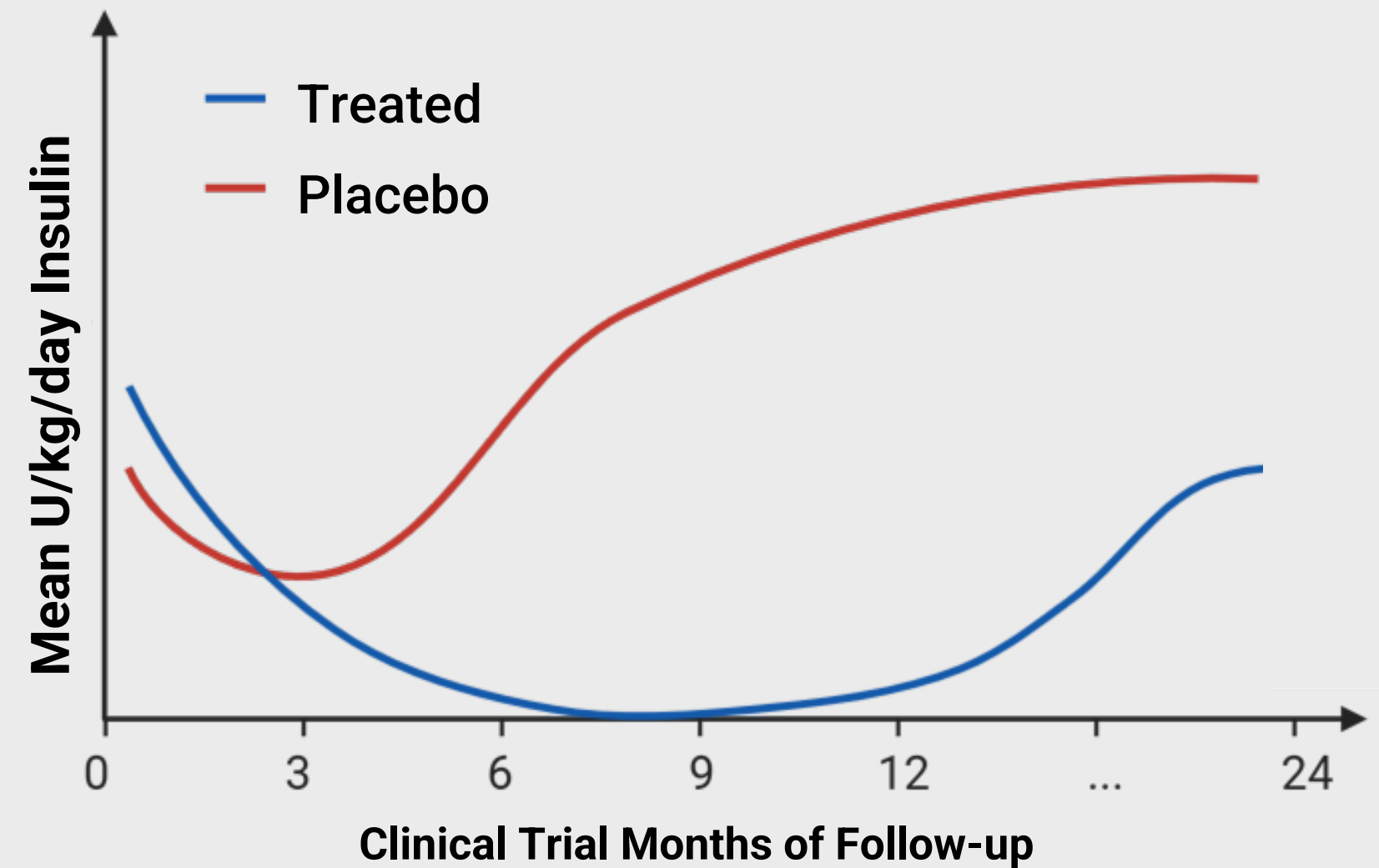

How Patients Can Learn More About T1D Clinical Trials and Get Involved



Enrolling in clinical trials

Clinical trials advance T1D treatments and care so people with T1D can live fuller, healthier lives.

[Play Video](#)

Type 1
Diabetes
TrialNet



Prevention Studies

If your screening results show you are in the early stages of T1D, you may be eligible to join a prevention study testing ways to slow or stop disease progression.

[More](#)



Newly Diagnosed

For people newly diagnosed with T1D, we offer clinical studies testing ways to slow disease progression by preserving insulin production.

[More](#)

- Breakthrough T1D Clinical Trial Finder
 - Clinical Trial Finder
 - Clinical Trial Education Volunteer
 - Research newsletter, The Pipeline

- Type 1 Diabetes TrialNet
 - Screening and monitoring those at risk
 - Prevention trials for those at risk
 - Trials for those newly diagnosed with T1D

How Patients Can Learn More About T1D Clinical Trials and Get Involved

Latest information on Covid-19 from [Stanford](#), [ADA](#), [Breakthrough T1D](#), and [BeyondType1](#).

Stanford | Diabetes Research Center

- HOME MISSION
- PEOPLE
- RESEARCH
- EDUCATION
- CENTERS
- NEWS
- PATIENTS
- CONTACT

LIST OF ONGOING DIABETES-RELATED TRIALS THAT ARE ACTIVELY RECRUITING PATIENTS

[CLINICAL STUDIES SUBMISSION FORM](#)

List By Topic On Map Search Details

Hide Filters Download Subscribe to RSS Show/Hide Columns

Showing: 1-10 of 32 studies 10 studies per page

Row	Saved	Status	Study Title	Conditions	Interventions	Locations
1	<input type="checkbox"/>	Recruiting	Development of Novel Biomarkers for the Early Diagnosis of Type 1 Diabetes	Type 1 Diabetes		AdventHealth Translational Research Institute Orlando, Florida, United States
2	<input type="checkbox"/>	Recruiting	Type 1 Diabetes Recurrence in Pancreas Transplants	Diabetes Mellitus, Type 1		University of Miami Miller School of Medicine Transplant Clinic Miami, Florida, United States
3	<input type="checkbox"/>	Recruiting	Lactobacillus Johnsonii Supplementation in Adults With T1D	Type 1 Diabetes (T1D)	Drug: L. johnsonii Probiotic Drug: Placebo Capsule	UF Clinical Research Center Gainesville, Florida, United States
4	<input type="checkbox"/>	Recruiting	Lactobacillus Johnsonii in Children and Adolescents With T1D	Type 1 Diabetes (T1D)	Drug: L. johnsonii Probiotic Drug: Placebo Capsule	UF Clinical Research Center Gainesville, Florida, United States
5	<input type="checkbox"/>	Recruiting	Study of the Pharmacologic Action of a GPR119 Agonist on Glucagon Counter-regulation During Insulin-induced Hypoglycemia in Type 1 Diabetes Mellitus	Diabetes Mellitus, Type 1	Drug: Placebo Drug: Study Medication (MBX-2982) Other: No medication for this group	AdventHealth Translational Research Institute Orlando, Florida, United States
6	<input type="checkbox"/>	Recruiting	Long Term Surveillance of Islet Transplant Recipients Following Complete Graft Loss	Type 1 Diabetes Mellitus		Diabetes Research Institute Miami, Florida, United States
7	<input type="checkbox"/>	Recruiting	Long Term Follow up of Recipients of Functional Islet Allografts	Type 1 Diabetes Mellitus		Diabetes Research Institute Miami, Florida, United States

Filters

Apply Clear

Status

Recruitment:

- Not yet recruiting
- Recruiting
- Enrolling by invitation
- Active, not recruiting
- Suspended
- Terminated
- Completed
- Withdrawn
- Unknown status†

Expanded Access:

Eligibility Criteria

Age: years OR

Age Group:

- Child (birth-17)

- Search or Inquire With Your Local University
 - Google “type 1 diabetes clinical trials [ENTER YOUR LOCAL UNIVERSITY]”

- Clinicaltrials.gov
 - Filter by Recruiting/Not Yet Recruiting; Type 1 diabetes; U.S. Studies; etc.

Multi-site Newly Diagnosed T1D Trials (4/22/2025)

JAK Inhibitors Newly Diagnosed Study (JAKPOT T1D) in TrialNet

- 12–35 years old
- 1:1:1 abrocitinib vs ritlecitinib vs placebo (daily pill)

Treatment of Type 1 Diabetes With Anti-OX40L Bispecific With Anti-TNF Activity In a Single Nanobody[®] Molecule (T1D OBTAIN)

- 12–35 years old
- 3:1 subcutaneous delivery vs placebo

Determine the Safety and Efficacy of Denosumab in Improving Beta Cell Function and Glycemic Control [in] Type 1 Diabetes

- 18–50 years old
- 2:1 denosumab (SQ q 3 m x4) vs placebo

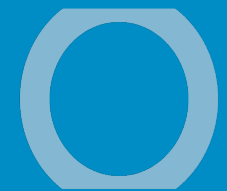

Studied in T1D

- Yes, positive results in different drug in same class (baricitinib; Waibel NEJM 2023)

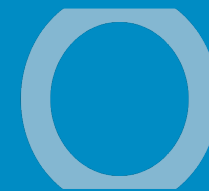

Studied in T1D

- Not yet

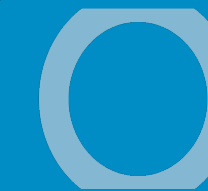

Studied in T1D

- Not yet



FDA Approved in Other Diseases

- Yes, abrocitinib in atopic dermatitis 2022
- Yes, ritlecitinib in alopecia areata 2023



FDA Approved in Other Diseases

- Yes, for other bispecific antibodies: hemophilia A (2017), multiple myeloma (2022)



FDA Approved in Other Diseases

- Yes, for osteoporosis 2010

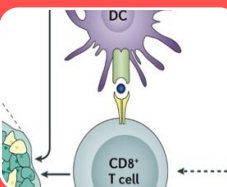

Drug Action

- Inhibits cytokine signaling (targets inflammation in immune system/beta cell)

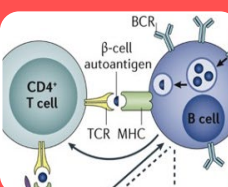

Drug Action

- Dual cytokine inhibition and inhibition of T cell–antigen presenting cell communication

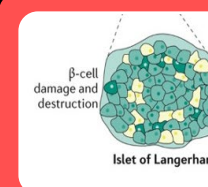

Drug Action

- Drug pathways also affect number and function of beta cells

Multi-site Newly Diagnosed T1D Trials Continued (4/22/2025)

FrexalimAB in Preservation of Endogenous insULIN Secretion Compared to Placebo in adUlts and Adolescents on Top of inSulin Therapy (FABULINUS)

- 12–35 years old
- 2:1 frexalimab (IV x1, SQ q 2 week) vs placebo

Diamyd to Preserve Insulin Production and Improve Glycemia in Patients Newly Diagnosed with Type 1 Diabetes (DIAGNODE-3)

- 12–28 years old
- 2:1 intralymphatic GAD injectionsx3 vs placebo

TArgeting Type 1 Diabetes Using POLyamines (TADPOL)

- 4–40 years old
- 2:1 DFMO (daily pill) vs placebo

Studied in T1D

- Not yet

Studied in T1D

- Yes, inconclusive results (Ludvigsson *NEJM* 2012; Barcenilla *Front Immunol* 2022)

Studied in T1D

- Not yet

FDA Approved in Other Diseases

- Not yet, but promising results in Sjögren's disease

FDA Approved in Other Diseases

- No, this is a T1D-specific antigen-specific therapy

FDA Approved in Other Diseases

- Yes, in oncology 2023

Drug Action

- Inhibits T cell costimulation (stopping the activation of immune cells)

Drug Action

- Tolerize immune cells to the self-antigen GAD (retrain immune cells)

Drug Action

- Reduces beta cell stress (helps the insulin-producing cells work better)

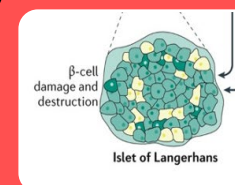
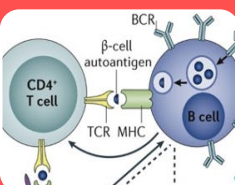
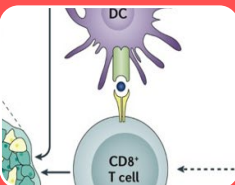

Current Directions for New-Onset Stage 3 T1D

- Various agents in new-onset and prevention trials temporarily slow β -cell loss in some subjects, but it appears less and less likely that a single course of a single agent will completely prevent clinical diabetes or will be effective in all people
- Multiple agents are in trials or under consideration, especially in combination, often targeting different things (eg, T cells, B cells, inflammation, β -cell health, insulin resistance, viruses, microbiome)
- Some investigators are considering “induction” with an agent to temporarily alter the T-/B-cell milieu (eg, teplizumab, ATG, abatacept, rituximab), followed by maintenance with agents that are safer and more practical for chronic use (antigens, verapamil, anti-inflammatory agents, etc)
- Breakthrough T1D (formerly JDRF) and TrialNet are good resources to discuss study availability



Implications and Practice Takeaways



Who Has a Role in T1D Screening, Monitoring, and Treatment?



Everyone!

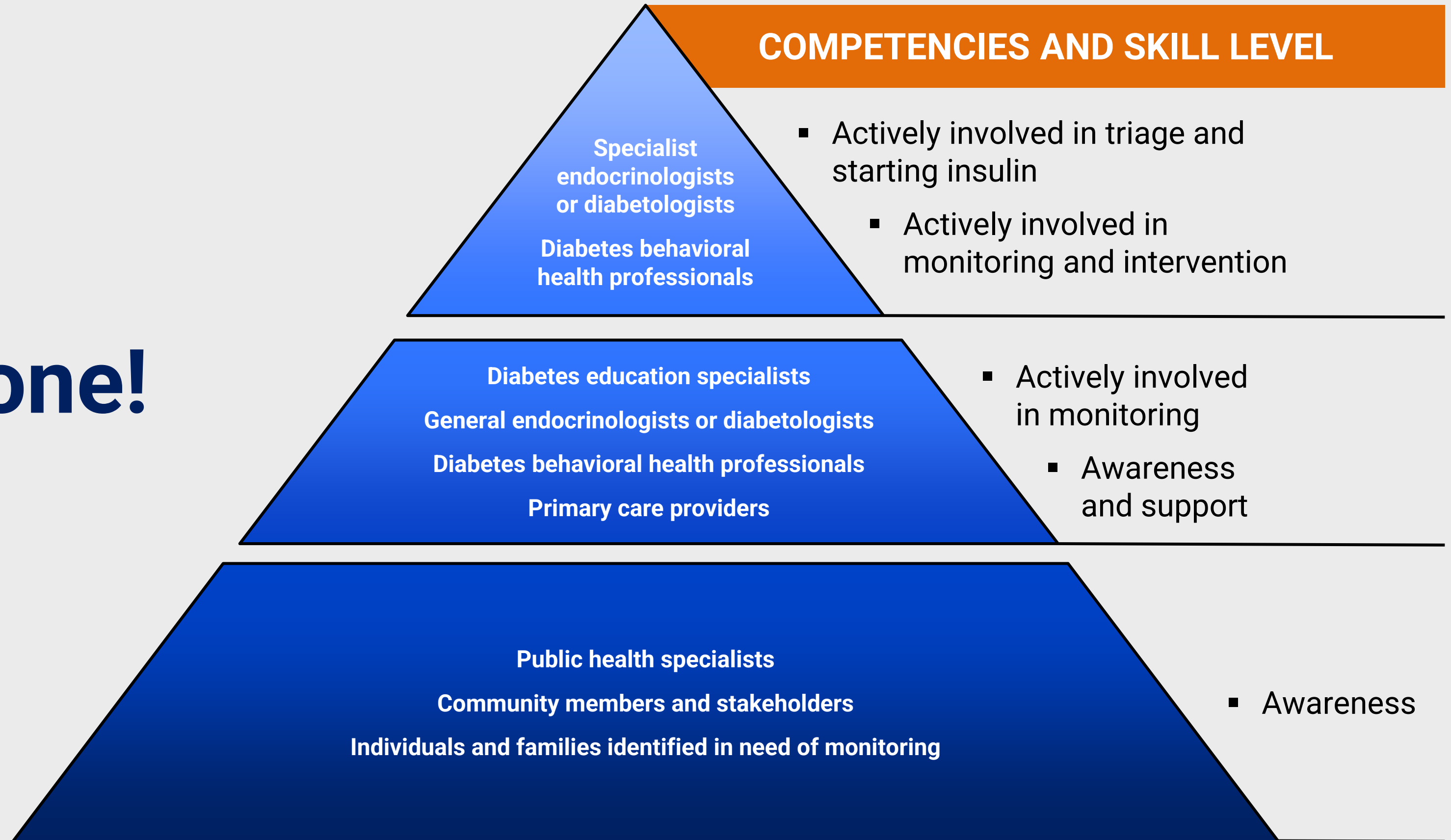

Roles of Providers in the Management of T1D Screening, Monitoring, and Treatment

- Primary HCPs should understand the stages of T1D as well as screening and monitoring recommendations
- Some HCPs with a specific interest can serve as local referral sources
- The primary care provider, specialist, and the person who is IAb+ should determine who will have primary responsibility and what degree of collaboration is needed; this may shift over time
- The electronic medical record must reflect IAb status as well as the plan for monitoring and for urgent evaluation if needed

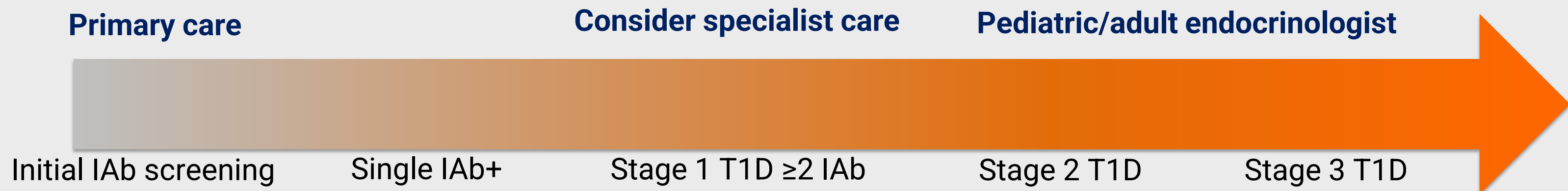

Suggested Risk Stratification Approach for Autoantibody Screening Programs for Presymptomatic Type 1 Diabetes

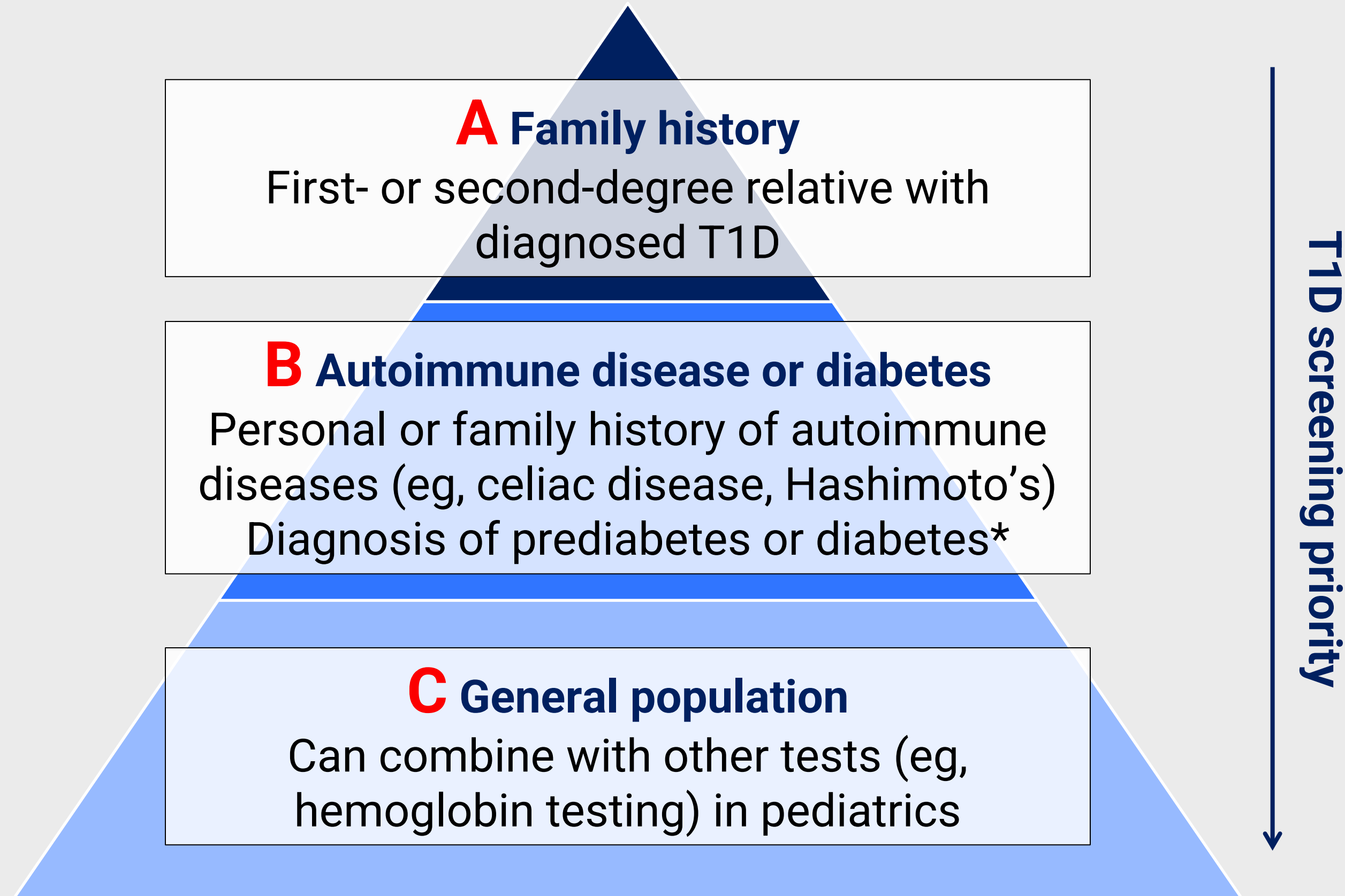

*For patients without typical features of T2D.

Modified from Leichter SB, et al. *J Clin Endocrinol Metab.* 2025;dgaf194.

For Most Individuals At-Risk for T1D, Education Starts With Their Primary Healthcare Professional

The major goals of education for individuals and their families:

- To promote safe monitoring practices to minimize the requirement for emergency care, hospitalization, and DKA at diagnosis of T1D
- To improve risk perception and knowledge of expected outcomes
- To understand available interventions
- To explore and understand the benefits of participation in research studies
- To support the mental health needs of affected individuals and families—psychosocial support is an important component of the screening and monitoring process

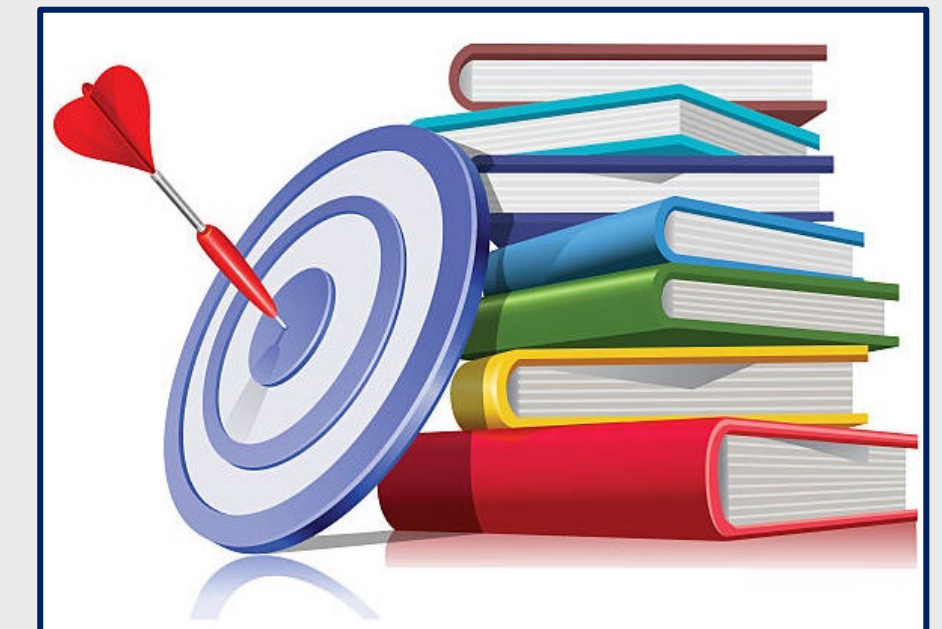

How Do We Get This Implemented Successfully?

- This work requires a team
- Need PUBLIC HEALTH community awareness of the ability to screen for risk of T1D
- Need PRIMARY CARE clinicians to incorporate guideline-recommended screening into practice as these are clarified at the national level
- Those implementing screening should be able to interpret results
- Develop a network of support to provide at-risk patients the option of treatment and clinical trials
 - Primary care
 - Diabetology/endocrinology
 - Diabetes educators
 - Behavioral health

Establishing A Clinical T1D Autoantibody Screening Program

Process Considerations

Communication

- Benefits of screening
- Differences between T1D and T2D
- Options for screening, monitoring, and treatment
- Consent for screening
- Cost(s)

Reaching family members

- Discuss screening of family members with T1D patients.
- Provide informational handout about screening options, including information on free IAb screening through research programs

Timing of screening

- From 9 months of age
- Can combine with other routine testing, e.g.:
 - 1–2 years – hemoglobin
 - 4–6 years – vaccinations
 - 9–11 years – lipid screening

ICD-10 diagnostic codes

Screening:

Z13.1 – encounter for screening for diabetes

Z83.3 – family history T1D

Z83.49 – family history endocrine, nutritional, metabolic

E34.9 – endocrine, unspecified

Monitoring (presymptomatic T1D):

E10.A0 – unspecified

E10.A1 - stage 1

E10.A2 - stage 2

Ordering IAb panels

Streamline ordering for clinical IAbs:



GAD IAA IA-2 ZnT8

Quest Diagnostics: 13621

Labcorp: 504050

CPT codes: 86341 (GAD65, IA-2, ZnT8) & 86337 (IAA)

Teplizumab—Considerations for Establishing a Clinical Infusion Program

- It takes some effort to set this up--if you are only planning to treat one or two patients it may make more sense to refer them to an established center with a larger case volume

Work closely with hospital and nursing leadership to create a protocol, determine logistics, and address prior authorization and billing. Seek mentorship from experienced centers

Do you have a plan/set-up to perform confirmatory eligibility screening including OGTTs?



Where and when will a long-arm (midline or PICC) IV line be placed?

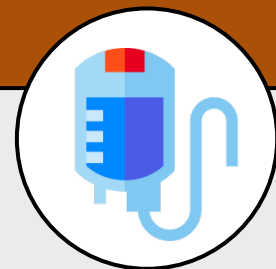

Where will the infusion take place?

- For a least the first 5 days, close nursing supervision must be available, with nurses experienced in hypersensitivity reactions and cytokine release syndrome (usually chemotherapy/ rheumatology infusion centers).
- Are they open on weekends? A crash cart and an emergency response team should be available. There must be capacity for STAT pre-infusion labs. Someone must assess the pre-infusion labs and the patient's health daily to ensure the infusion can proceed.



The pharmacy needs a protocol for teplizumab and other study meds including those the patient will be sent home with.



Who is available to check in or to trouble-shoot problems with the patient overnight?

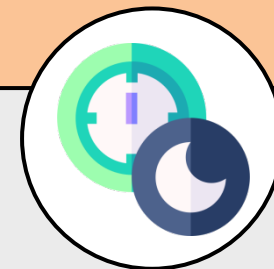

Additional resources available in your program materials!

Local Resources

<u>Name</u>	<u>Description</u>	<u>Contact</u>
Stanford University	The Division of Pediatric Endocrinology and Diabetes: this multidisciplinary clinic provides medical services for families around T1D. Can also provide more information on teplizumab treatment	https://url.us.m.mimecastprotect.com/s/rQ6lCYEJ19c81GWu0fouxjh7Q?domain=med.stanford.edu OR Call: 650-721-1811
University of California San Francisco	Endocrinology Division: a great resource for research, education, and care	https://pediatrics.ucsf.edu/divisions/endocrinology
UC Davis Health Children's Hospital	Pediatric diabetes clinic: provide education and care	https://health.ucdavis.edu/children/services/pediatric-endocrinology/
Children with Diabetes	Provide helpful resources and information regarding all aspects of the T1D journey. CWD Journey Award: provides recognition of the work required to thrive with type 1 diabetes. Medals marking milestone years of daily life with diabetes will serve as an inspiration to everyone in the type 1 community (can check out here).	https://childrenwithdiabetes.com/
Kyler Cares	Connect Program: a dedicated case management program for individuals living with type 1 diabetes (T1D). It is designed to walk alongside you every step of the way.	https://kylercares.org/kyler-care-connect OR Call: 844-405-6071
Diabetes Youth Families (DYF)	The mission of DYF is to improve the quality of life for children, teens and families affected by diabetes. The organization provides education and recreation within a supportive community, encouraging personal growth, knowledge and independence.	https://dyf.org/ OR Call: 925-680-4994
DiabetesWiser	The community for anything Diabetes. They are here to help with devices, health, and anything about living with Diabetes. Join their online community to connect with likeminded individuals and get expert advice from the team at Stanford University.	https://community.diabeteswise.org/

Conclusions

- There are practical benefits in diagnosing preclinical T1D
- Autoantibody screening identifies individuals at high risk for progression to clinical stage 3 T1D; this can be done locally or through established programs such as TrialNet
- If ≥ 2 IAbs are present, the next step is an OGTT for staging, then close follow-up
- Stage 1 or 2 T1D: May be eligible for therapy (teplizumab in stage 2, other drugs as they become available) or may be eligible to participate in a prevention study
- Patients with new-onset T1D may be eligible for a study, but this usually needs to be initiated within the first couple months of diagnosis
- Information can be found through TrialNet or Breakthrough T1D



Polling Question (Open-Ended, Enter Your Answers in your iPads)

Based on what you have heard today, what is ONE change you plan to implement in your practice?

Q & A



From Awareness to Action:
Driving Multidisciplinary Application of
Screening and Disease Modifying Therapies in
EARLY STAGE T1D

PROGRAM RESOURCES



<https://detect-t1d.com/>

- CREATE a complimentary personalized office poster & pocket card
- VIEW supplemental resources and animations
- REGISTER for a variety of CME activities

DETECT 1D



This activity is provided by Med Learning Group.
This activity is supported by an educational grant from Sanofi US.



SIGN UP NOW



DETECT^{1D}

**BECOME AN
AMBASSADOR**

<https://detectambassador.com>





From Awareness to Action:
Driving Multidisciplinary Application of
Screening and Disease Modifying Therapies in
EARLY STAGE T1D

The Insights to Action Collaboration Platform

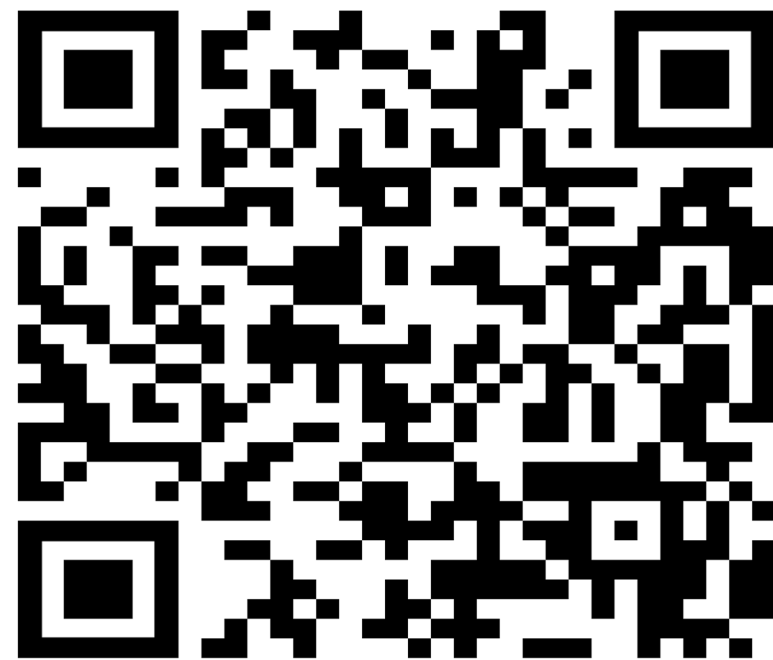

- **Connect with our T1D experts & peers in your region**
- **Explore various resources & support around screening, early detection, and treatment of T1D**

Thank you!



From Awareness to Action: Driving Multidisciplinary Application of Screening and Disease-Modifying Therapies in Early-Stage T1D

Toolkit

Guidelines and Practice Parameters

Resource	Address
American Diabetes Association Professional Practice Committee. 2. Diagnosis and classification of diabetes: Standards of care in diabetes—2025. <i>Diabetes Care</i> . 2025;48(suppl 1):S27-S49.	https://diabetesjournals.org/care/article/48/Supplement_1/S27/157566
American Diabetes Association Professional Practice Committee. 3. Prevention or delay of diabetes and associated comorbidities: Standards of care in diabetes—2025. <i>Diabetes Care</i> . 2025;48(suppl 1):S50-S58.	https://diabetesjournals.org/care/article/48/Supplement_1/S50/157550
Besser REJ, Bell KJ, Couper JJ, et al. ISPAD Clinical Practice Consensus Guidelines 2022: Stages of type 1 diabetes in children and adolescents. <i>Pediatr Diabetes</i> . 2022;23:1175-1187.	https://onlinelibrary.wiley.com/doi/10.1111/pedi.13410
Haller MJ, Bell KJ, Besser RE, et al. ISPAD Clinical Practice Consensus Guidelines 2024: Screening, staging, and strategies to preserve beta cell function in children and adolescents with type 1 diabetes. <i>Horm Res Paediatr</i> . 2024;97:529-545.	https://karger.com/hrp/article/doi/10.1159/000543035/917924/ISPAD-Clinical-Practice-Consensus-Guidelines-2024
Mehta S, Ryabets-Lienhard A, Patel N, et al. Pediatric Endocrine Society statement on considerations for the use of teplizumab in clinical practice. <i>Horm Res Paediatr</i> . 2024;Apr 30:1-12.	https://karger.com/hrp/article/doi/10.1159/000538775/906682/Pediatric-Endocrine-Society-Statement-on
Philip M, Achenbach P, Addala A, et al. Consensus guidance for monitoring individuals with islet autoantibody-positive pre-stage 3 type 1 diabetes. <i>Diabetes Care</i> . 2024;47:1276-1298.	https://diabetesjournals.org/care/article-lookup/doi/10.2337/dci24-0042

References/Reading List

Resource	Address
Atkinson MA, Mirmira RG. The pathogenic "symphony" in type 1 diabetes: A disorder of the immune system, β cells, and exocrine pancreas. <i>Cell Metab</i> . 2023;35:1500--1518.	https://www.cell.com/cell-metabolism/fulltext/S1550-4131(23)00228-0
Bogun MM, Bundy BN, Goland RS, Greenbaum CJ. C-peptide levels in subjects followed longitudinally before and after type 1 diabetes diagnosis in TrialNet. <i>Diabetes Care</i> . 2020;43:1836-1842.	https://diabetesjournals.org/care/article-lookup/doi/10.2337/dc19-2288
Calhoun P, Spanbauer C, Steck AK, et al. Continuous glucose monitor metrics from five studies identify participants at risk for type 1 diabetes development. <i>Diabetologia</i> . 2025;68:930–939.	https://link.springer.com/article/10.1007/s00125-025-06362-1#citeas
Felton JL, Tuttle A, Sims EK. Teplizumab-mzvw: perspective on clinical practice use at a single institution. <i>SMART-MD J Precision Med</i> . 2025;2:e149-e157.	https://smart-md.org/index.php/jpm/article/view/20

Resource	Address
Fyvie MJ, Gillespie KM. The importance of biomarker development for monitoring type 1 diabetes progression rate and therapeutic responsiveness. <i>Front Immunol</i> . 2023;14:1158278.	https://www.frontiersin.org/journals/immunology/articles/10.3389/fimmu.2023.1158278/full
Galderisi A, Sims EK, Evans-Molina C, et al. Trajectory of beta cell function and insulin clearance in stage 2 type 1 diabetes: Natural history and response to teplizumab. <i>Diabetologia</i> . 2025;68:646-661.	https://link.springer.com/article/10.1007/s00125-024-06323-0#citeas
Galderisi A, Carr ALJ, Martino M, et al. Quantifying beta cell function in the preclinical stages of type 1 diabetes. <i>Diabetologia</i> . 2023;66:2189-2199.	https://link.springer.com/article/10.1007/s00125-023-06011-5
Greenbaum CJ, Nepom GT, Wood-Heickman LK, et al. Evolving concepts in pathophysiology, screening, and prevention of type 1 diabetes: Report of diabetes mellitus interagency coordinating committee workshop. <i>Diabetes</i> . 2024;73:1780-1790.	https://diabetesjournals.org/diabetes/article-lookup/doi/10.2337/dbi24-0020
Herold KC, Bundy BN, Long SA, et al. An anti-CD3 antibody, teplizumab, in relatives at risk for type 1 diabetes. <i>N Engl J Med</i> . 2019;381:603-613.	https://www.nejm.org/doi/10.1056/NEJMoa1902226
Herold KC, Gitelman SE, Gottlieb PA, Knecht LA, Raymond R, Ramos EL. Teplizumab: A disease-modifying therapy for type 1 diabetes that preserves β -Cell function. <i>Diabetes Care</i> . 2023;46:1848-1856.	https://diabetesjournals.org/care/article-lookup/doi/10.2337/dc23-0675
Holt RIG, DeVries JH, Hess-Fischl A, et al. The management of type 1 diabetes in adults. A consensus report by the American Diabetes Association (ADA) and the European Association for the Study of Diabetes (EASD). <i>Diabetes Care</i> . 2021;44:2589-2625.	https://diabetesjournals.org/care/article-lookup/doi/10.2337/dci21-0043
Insel RA, Dunne JL, Atkinson MA, et al. Staging presymptomatic type 1 diabetes: A scientific statement of JDRF, the Endocrine Society, and the American Diabetes Association. <i>Diabetes Care</i> . 2015;38:1964-1974.	https://diabetesjournals.org/care/article-lookup/doi/10.2337/dc15-1419
Jacobsen LM, Schatz D. Immunotherapy-based strategies for the treatment of type 1 diabetes. <i>Horm Res Paediatr</i> . 2024;1-10.	https://karger.com/hrp/article/doi/10.1159/000542002/914841/Immunotherapy-Based-Strategies-for-Treatment-of
Katsarou A, Gudbjörnsdottir S, Rawshani A, et al. Type 1 diabetes mellitus. <i>Nat Rev Dis Primers</i> . 2017;3:17016.	https://www.nature.com/articles/nrdp201716
Leichter SB, Felton JL, Rasmussen CG, et al. Establishing screening programs for presymptomatic type 1 diabetes: practical guidance for diabetes care providers <i>J Clin Endocrinol Metab</i> . 2025;2:dgaf194.	https://academic.oup.com/jcem/advance-article/doi/10.1210/clinem/dgaf194/8103687
Leslie RD, Evans-Molina C, Freund-Brown J, et al. Adult-onset type 1 diabetes: Current understanding and challenges. <i>Diabetes Care</i> . 2021;44:2449-2456.	https://diabetesjournals.org/care/article-lookup/doi/10.2337/dc21-0770
O'Donovan AJ, Gorelik S, Nally LM. Shifting the paradigm of type 1 diabetes: A narrative review of disease modifying therapies. <i>Front Endocrinol (Lausanne)</i> . 2024;15:1477101.	https://www.frontiersin.org/journals/endocrinology/articles/10.3389/fendo.2024.1477101/full

Resource	Address
O'Donnell HK, Rasmussen CG, Dong F, et al. Anxiety and risk perception in parents of children identified by population screening as high risk for type 1 diabetes. <i>Diabetes Care</i> . 2023;46:2155-2161.	https://diabetesjournals.org/care/article-lookup/doi/10.2337/dc23-0350
O'Donnell HK, Simmons KM, Gitelman SE, et al. Real-world experiences of adult individuals or caregivers of children who received teplizumab treatment in stage 2 type 1 diabetes. <i>Diabetes Obes Metab</i> . 2025.	https://dom-pubs.pericles-prod.literatumonline.com/doi/10.1111/dom.16246
Ospelt E, Hardison H, Rioles N, et al. Understanding providers' readiness and attitudes toward autoantibody screening: A mixed-methods study. <i>Clin Diabetes</i> . 2024;42:17-26.	https://diabetesjournals.org/clinical/article-lookup/doi/10.2337/cd23-0057
Mader JK, Wong JC, Freckmann G, et al. The use of continuous glucose monitoring to diagnose stage 2 type 1 diabetes. <i>J Diabetes Sci Technol</i> . 2025;30:19322968251333441.	https://pubmed.ncbi.nlm.nih.gov/40444471/
Marzinotto I, Pittman DL, Williams AJK, et al. Islet Autoantibody Standardization Program: interlaboratory comparison of insulin autoantibody assay performance in 2018 and 2020 workshops. <i>Diabetologia</i> . 2023;66:897-912.	https://pubmed.ncbi.nlm.nih.gov/36759347/
Ramos EL, Dayan CM, Chatenoud L, et al. Teplizumab and β -Cell function in newly diagnosed type 1 diabetes. <i>N Engl J Med</i> . 2023;389:2151-2161.	https://www.nejm.org/doi/10.1056/NEJMoa2308743
Simmons KM, Sims EK. Screening and prevention of type 1 diabetes: Where are we? <i>J Clin Endocrinol Metab</i> . 2023;108:3067-3079.	https://academic.oup.com/jcem/article/108/12/3067/7192350
Simmons KMW, Frohnert BI, O'Donnell HK, et al. Historical insights and current perspectives on the diagnosis and management of presymptomatic type 1 diabetes. <i>Diabetes Technol Ther</i> . 2023;25:790-799.	https://www.liebertpub.com/doi/10.1089/dia.2023.0276
Sims EK, Besser REJ, Dayan C, et al. Screening for type 1 diabetes in the general population: A status report and perspective. <i>Diabetes</i> . 2022;71:610-623.	https://diabetesjournals.org/diabetes/article-lookup/doi/10.2337/dbi20-0054
Sims EK, Bundy BN, Stier K, et al. Teplizumab improves and stabilizes beta cell function in antibody-positive high-risk individuals. <i>Sci Transl Med</i> . 2021;13:eabc8980.	https://www.science.org/doi/10.1126/scitranslmed.abc8980
Sims EK, Cuthbertson D, Ferrat LA, et al. IA-2A positivity increases risk of progression within and across established stages of type 1 diabetes. <i>Diabetologia</i> . 2025;68: 993-1004.	https://pubmed.ncbi.nlm.nih.gov/40016443/
Sooy M, Pyle L, Alonso GT, et al. Lower prevalence of diabetic ketoacidosis at diagnosis in research participants monitored for hyperglycemia. <i>J Clin Endocrinol Metab</i> . 2024;110:e80-e86.	https://pubmed.ncbi.nlm.nih.gov/38470864/

Resources and Societies

Resource	Address
----------	---------

American Diabetes Association®. Summary of the American Diabetes Association® Type 1 Diabetes Screening & Awareness Roundtable. December 15, 2023.	https://diabetes.org/sites/default/files/2024-04/ADA-T1D-Screening-and-Awareness-Roundtable-Report.pdf
ASK (Autoimmunity Screening for Kids). T1D screening program.	https://www.askhealth.org/
Breakthrough T1D™. Enrolling in Clinical Trials.	https://www.breakthrough1d.org/clinical-trials/
Breakthrough T1D. Type 1 Diabetes Early detection.	https://www.breakthrough1d.org/early-detection/
CASCADE Research Study. Type 1 diabetes and celiac disease screening for children in the state of Washington.	https://cascadekids.org/
Sanford Research. PLEDGE Pediatric Screening Study.	https://research.sanfordhealth.org/fields-of-research/diabetes/pledge
Type 1 Diabetes TrialNet. For Healthcare Providers: TrialNet Recommendations for Clinicians.	https://www.trialnet.org/healthcare-providers
Type 1 Diabetes TrialNet. Resources for T1D screening & national T1D screening program.	https://www.trialnet.org/
University of Colorado – Barbara Davis Center for Diabetes. Ask the experts for early T1D answers and guidance.	https://www.asktheexperts.org/
University of Colorado – Barbara Davis Center for Diabetes. Screen TO Prevent Type 1 Diabetes – stopT1D.	https://www.stopt1dprogram.org/

All URLs accessed July 22, 2025